1962

TIMARON

1962

Dedication

A friend to many in our class since the seventh grade, Mr. James is appreciated by all for his marvelous sense of humor and warm smile. He has served as Class Advisor and National Honor Society Advisor. His classes in history and Problems have always been enjoyable and instructive; his coaching of the track team resulted in many victories. For all your encouragement and help to our class, we dedicate this yearbook to you, Mr. James, with many thanks.

"Knight without fear and without reproach . . ."

ADMINISTRATION

Administration

Members of the Class of 1962:

Shortly after the crusades and almost as a direct result of these religious wars, Europe entered an exciting phase of the Medieval Period. This was the glamorous era of knights in full regalia, coats of arms, jousts and tournaments. This period of history made a deep and varied contribution to the culture of the world. One of these contributions was in the form of what was then called guilds, or associations of people engaged in the same kind of work. In these guilds were found apprentices, journeymen, and master craftsmen. Your education can be likened to this system in the following way. You served as an apprentice during your elementary years and entered high school as a journeyman. After graduation you start your term as a master craftsman, trained for additional schooling, nursing, or industry. You will not in the beginning start as a feudal lord with a huge castle, but your castle may be compared to your future goal. Establish a goal; pursue it as the knights of yester-year did the Holy Grail and don't be deterred from your quest.

My sincere best wishes for a successful future,

CHARLES L. MANOS,
Principal

Members of the Class of 1962:

The time of your graduation is an auspicious one. Coming, as it does, on the advent of atomic power and at the threshold of space travel, your graduation may find you over-conceited concerning these new found knowledges. You may be tempted to belittle the wisdom of the ancients.

I challenge you to reflect upon your motto: "His is the Way, the Light, and the Truth"; and to remember that America is founded upon and bulwarked by Christian principles set forth nearly two thousand years ago. No civilization down through the ages has developed a more equitable means of man's dealing with his fellow man. Espouse these principles and be assured that, no matter what the future holds in store, you will have given purpose to your existence.

With sincere best wishes,

JOSEPH L. KING,
Vice-principal

"Our castle's strength will laugh a siege to scorn . . .

Faculty

Left to right, SEATED: Mrs. Lois W. Buck, Mr. Joseph S. Antone. STANDING: Mr. Angelo P. Medici, Mr. Donald O. Burling, Mathematics.

Mr. Henry E. Battis, Industrial Arts; Miss Barbara E. Crockett, Homemaking; Mr. Harold E. Card, Industrial Arts.

Mrs. Cecile E. West, Mr. Walter, G. Hicks, Head of Department; (absent—Mrs. Esther L. Moore), Business.

Miss Eileen V. Dowd, Mr. Earl L. Fechter, Art.

Mrs. Mary A. Record and Mr. Robert G. Brown, Physical Education.

Miss Margaret H. Ryder, Librarian.

Faculty

Left to right: Miss Marion B. Thomas, Mr. Franklin E. James, Miss Joyce M. Jenness, (absent—Mr. Joseph A. Masi), Social Studies.

SEATED: Miss Phyllis A. Dupee, Mrs. Norma W. Woodburn, Miss Evelyn F. Whitty. STANDING: Mr. Joseph L. King, Head of Department; Mr. Allen W. Mann, Science.

SEATED: Miss Dorothy L. Wetherell, Mrs. Helen S. Millet, Miss Catherine F. MacDonald. STANDING: Mrs. Janet B. Batchelder, Miss Mary Anacki, Mrs. Elizabeth E. Manos, English.

Miss Elizabeth M. Roht, French; Mr. John C. Walton, Latin.

Mr. Robert L. Mogilnicki and Mr. Richard E. Nelson, Music.

Mr. Alfred E. Farley and Mrs. Helen A. Pardey, Guidance Counsellors.

"Every morning brought a noble chance . . .

Yearbook Staff

EDITOR-IN-CHIEF—Betty Korpinen

ASSISTANT EDITORS—William Thorson
David Haracz

Left to right, SEATED: K. McQuade, Photography Editor; W. Thorson, Assistant Editor; M. Cook, Business Manager; B. Korpinen, Editor-in-chief; P. Vasel, Business Manager and Staff Advisor; D. Haracz, Assistant Editor; M. Fitzsimmons, Photography Editor. SECOND ROW: Mr. Walton, Advisor; Mr. King, Business Advisor; P. Judge, D. Clark, J. Lee, C. Garafalo. R. Gamache, N. Dubord, Head Typist; S. Barrows, Miss Wetherell, Advisor. THIRD ROW: M. Strojny, M. Derrick, D. Bennett, R. Welch, A. Finneran, Art Editor; J. Farmer, Sports Editor; F. Freidenfeld, M. Eccleston, J. Parker.

. . . And every chance brought out a noble knight."

Editors' Note

We, the editors of the 1962 *Timaron*, have chosen our theme, the Medieval Ages, for two reasons. First, these are the years which stand out in the minds of men as displaying the most gallant of traditions and the highest of moral standards, the very ideals for which we have striven in our years here at M.H.S. Secondly, from these Medieval years there sprang that great enlightenment of man in all aspects of culture, the Renaissance. We believe that, through its talented, ambitious, and personable members, the class of 1962 will help to bring about in the modern world a new Renaissance.

CLASS MOTTO: His is the Way, the Light, and the Truth.

CLASS COLORS: Scarlet red and white

CLASS FLOWER: Carnation

SENIORS

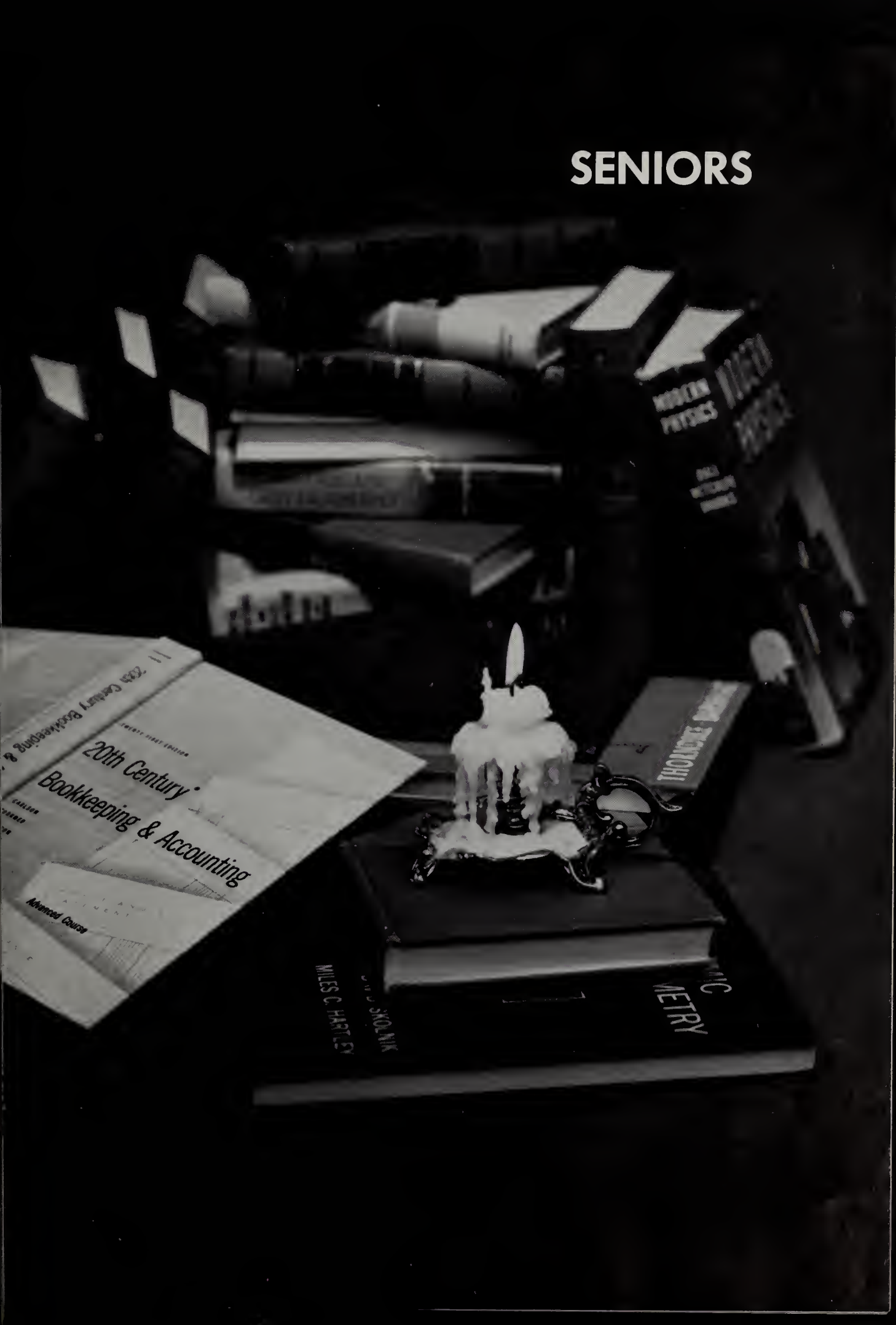
20th Century
Bookkeeping & Accounting
Advanced Course
MILES C. HARTLEY
MODERN PHYSICS

Class Officers

PRESIDENT—Gerald Savard
VICE-PRESIDENT—Fred Freidenfeld
SECRETARY—Nancy Piver
TREASURER—Joyce Richardson

"Forward, each gentleman and knight, each noble lady!"

MARIANNE ANDREWS

Attractive brunette . . . has a warm smile . . . dependable . . . participant in every activity.

Girls' Choir 1; Yearbook Staff 1; French Club Secretary-Treasurer 3; Field Hockey 3, 4; Basketball 3, 4; Girls' League 1, 2, Representative 3, 4.

MARY ASHWORTH

Betty . . . pretty . . . smiling . . . willing to help . . . always a friend.

Girls' Chorus 1, 2; Girls' League 1, 2, 3, 4; Majorette 2, 3, Captain 4; Basketball 4.

BONNIE AUGER

Bonnie . . . likes to dance . . . charming . . . always friendly and sympathetic.

Girls' League 3, 4.

JUDITH BALZOTTI

Judy . . . full of fun . . . talkative, and that's an understatement . . . co-operative.

Glee Club 1; Girls' League 1, 2, 3, 4.

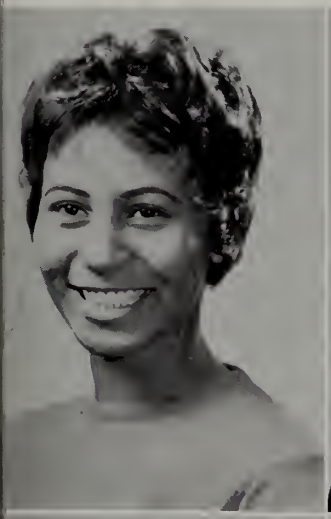

SANDRA BARROWS

Sandy . . . helpful . . . loves to dance . . . has a smile for everyone . . . enjoys singing.

Glee Club; Girls' League 1, 2, 3, 4; National Honor Society 4; Bank Supervisor 4.

PAUL BEAULIEU

From the sunny shores of Carver . . . a humorist . . . congenial.

Football 1, 4; Basketball 1, 2, 3, 4; Baseball 1, 2, 3, 4.

ANNETTE BECKMAN

Annette . . . quick sense of humor . . . hockey and basketball enthusiast . . . always has the right word.

Girls' Chorus 2, 4; Softball 2; Girls' League 1, 2, 3, 4; Band 1, 2, 3, 4; Symphonic Band 2, 3, 4; Basketball 2, 3, 4; Field Hockey 2, 3, Captain 4.

MARJLYN BECKMAN

Marilyn . . . sophisticated . . . helpful in all matters . . . conscientious.

Glee Club 3; Student Council 3; Junior Red Cross 2, 4; Girls' League 1, Representative 2, 3, 4; Basketball 4; A Cappella Choir 4.

ROBERT BENA

Composed . . . reliable . . . unostentatious.

Choir 1, 2, 3.

BRENDA BENNETT

An example of loquacity . . . genial . . . felicitous.

Girls' League 1, 2, 3, 4.

DAVID BENNETT

Dave . . . clever writer . . . always has a grin for the girls . . . gets there, slowly but surely.

Baseball 1; Basketball Manager 1; Football 1; Lab Assistant 3, 4.

JANICE BENSON

Janice . . . cute . . . likes to throw parties . . . enjoys eating pizza . . . a good dancer.

Girls' League 1, 2, 3, 4.

KAROL BERNIER

Karol . . . talkative . . . optimistic . . . enjoys being with boys . . . always finds life interesting.

Student Council 1; Girls' League 1, 2, 3, 4.

RONALD BERNIER

Ronnie . . . the romantic sportsman . . . no task is too difficult for him . . . devilish grin.

Basketball 1, 2; Red Cross 1, 2, 3; Football 1, 3, 4.

CHARLES BETTENCOURT

Charlie . . . an engaging personality . . . well-liked . . . a right guy.

Baseball 1; Red Cross 1; Football 1, 2, 3, 4.

JANET BLAIS

Janet . . . dramatic . . . sophisticated . . . a taste for beautiful clothes . . vivacious.

Basketball 3; Cheerleader Captain 1; Cheerleading Squad 1, 2, 3, 4; Girls' League 1, 2, 3, 4

RICHARD BORSARI

Dick . . . warm, friendly smile for everyone . . . responsible . . . likes a good joke.

Sacred Heart School 1, 2, 3.

JOHN BOUCHER

John . . . likeable . . . unassuming . . . diligent worker.

Biology Club 3.

CLAIRE BOUTIN

Claire . . . amiable . . . helpful . . . capable . . . looks forward to the future.

Girls' Chorus 1; Girls' League 1, 3, 4; Dance Band 2, 4; Band 2, 3, 4; Symphonic Band 2, 3, 4.

ALAN BRIGGS

Al . . . self-reliant . . . a commanding personality . . . has a way with the ladies.

HERBERT BUMP

Herb . . . a fervent stalker of game . . . hard working . . . helpful.

ROBERT BURKE

Bob . . . co-operative . . . informal . . . pleasing manners.

Biology Club 3, 4; Lab Assistant 3, 4; A Cappella Choir 1, 2, 3, 4; SEMSBA 1, 2, 3, 4; District Chorus 2, 3, 4; All-State Chorus 3, 4.

BARBARA BURNS

Barb . . . a good dancer . . . happy disposition . . . interested in sports . . . considerate.

Girls' League 1, 2, 3, 4; Basketball 4; Field Hockey 4; Softball 4.

NANCY BURNS

Nancy . . . friendly smile . . . likes to sing . . . reliable.

A Cappella Choir 3, 4; Girls' League 1, 2, 3, 4.

WALTER BURRELL

Walt . . . light-hearted . . . willing . . . chipper.

PAULINE CARLTON

Pauline . . . efficient . . . puts her best foot forward . . . likeable personality.

Girls' League 2, 3, 4; Supply Supervisor.

RICHARD CARROLL

Richard. . . a biologist . . . gives his time and aid freely . . . cognizant.

Choir 1; Biology Club 3, Lab Assistant 3.

DAWN CLARK

Pinky . . . pert and pretty . . . the best cheerleader of 'em all . . . has plenty to say in school, too.

Class Council Vice-president 2, 3; Basketball 3; Girls' League Representative 1, 2, 3, Vice-president 4; Cheerleader 1, 2, 3, Captain 4; A Cappella Choir Secretary 4.

BRUCE COLLINS

Bruce . . . friendlier than all get out . . . a merry-andrew . . . brightens his surroundings.

Class Council 1; Basketball 1, 2; Red Cross 2.

MALCOLM COOK

Mal . . . studious . . . a friend of everyone . . . willing to help . . . a whiz at math.

Basketball 1; Track 2; Newswriters' 3; Student Council 3; Boys' State 3; Baseball 1, 3, 4; Band 1, 2, 3, 4; Dance Band 2, 3, 4; Symphonic Band 2, 3, 4; Silver M 3, 4; National Honor Society 3, President 4; Class Council 4; Humanities 4; Orchestra 4; Cross Country 2, 3, 4; Business Co-Manager of Yearbook 4.

JUDITH CUSHING

Judy . . . charming . . . likes to have fun . . . clever . . . capable.

Red Cross Representative 1; Girls' League 1, 2, Entertainment Chairman 3, 4; Band 1, 2, 3, 4; Symphonic Band 3, 4; A Cappella Choir 2, 4; Basketball 3; National Honor Society 3, 4; Student Council 4.

JAMES DAINIS

Jim . . . a loyal cross country team member . . . light-hearted . . . dependable.

Cross Country 1, 2, Captain 3, 4; Spring Track 1, 2, 3, 4.

ETHEL DASCOULIAS

Ethel . . . a true friend . . . attractive appearance . . . fun-loving.

Chorus 1; Basketball 2; Girls' League 1, 2, 3, 4.

HAROLD DEANE

Teddy . . . exceptional musical talent . . . willing to help . . . appreciates a good joke.

A Cappella Choir 1, 2; SEMSBA 2; District Chorus 2; Band 1, 2, 3, 4; Dance Band 2, 3, 4; Orchestra 3, 4.

LILLIAN DeARRUDA

Lillian . . . skilled in the household arts . . . conscientious . . . ready to help.

Girls' League 1.

EUGENE DeFOREST

Gene . . . congenial . . . voluble . . . dresses tastefully.

MURIEL DERRICK

Muriel . . . generously endowed with humor . . . good company always . . . academic . . . unpredictable.

Newswriters 1; Girls' League 1, 2, 3, 4; Basketball 3; Biology Club 3, 4; National Honor Society 3, 4.

JOANNE DeTHOMASO

Joanne . . . serious student . . . attractive . . . makes friends quickly.

Quincy High School 1, 2, 3.

NICHOLAS DeTHOMASO

Nick . . . a car enthusiast . . . likes a good time . . . dependable.

Quincy High School 1, 2, 3.

THOMAS DIMOND

Tom . . . willingly accepts any task . . . studious . . . friendly.

Cross Country 2;. Track 2; National Honor Society 3, 4.

EDMUND DINSMORE

Ed . . . scientifically-minded . . . a fast track man . . . keeps trig class alive.

Newswriters' 3; Lab Assistant 3; Cross Country 4; Track 4; Math Club 4; Student Council 4.

MARILYN DONNER

Marilyn . . . beautiful blonde . . . Miss Middleboro . . . an honor student . . . lots of personality.

Student Council 1; Cheerleader 1, 4; Girls' League 1, Representative 2, Secretary 3, 4; Field Hockey 2, 3, 4; A Cappella Choir 2, 4; National Honor Society 3, 4; Silver M 3, President 4; SEMSBA 3, Class Council 4; Humanities 4.

MARLOWE DONNER

Marlowe . . . musical . . . full of fun . . . lots of vitality.

Girls' Chorus 1; Girls' League 1, Representative 3, 4; A Cappella Choir 2, 3, President 4; Biology Club 3, Vice-President 4; French Club 3, Treasurer 4; Basketball 4; SEMSBA 4.

NANCY DuBORD

Nancy . . . petite . . . good-looking . . . busy office girl . . . full of fun.

Cheerleader 1; Girls' League 1, 2, 3, 4; Softball 2; Basketball 2, 3, 4; Field Hockey 2, 3, 4; Supply Supervisor 4.

ROLAND DUPHILY

Roland . . . open-minded . . . agreeable . . . a good fellow to have on your side.

Math Club 4.

PATRICIA DWYER

Pat . . . neat and well-dressed . . . socially-minded . . . good natured.

Girls' League 1, 2, 3, 4.

MARILYN ECCLESTON

Marilyn . . . pretty . . . energetic student . . . wonderful sense of humor.

Newswriters' 1; Softball Captain 1, 2, 3; Girls' League 1, 2, 3, Treasurer 4; A Cappella Choir 2; Student Council 2, 4; National Honor Student 3, 4; Humanities 4; Silver M 4.

JOHN FARMER

Jack . . . dependable . . . a happy fellow . . . imperturbable.

Band 1, 2, 3, 4; Baseball 1, 2, 3, 4; Football 1, 2, 3, 4; Yearbook Sports Editor 4.

ALAN FINNERAN

Al . . . a flair for art . . . always has interesting comments . . . cheerful in and out of school.

Football 1; Lab Assistant 3, 4; Student Council 3, 4; Humanities 4; Yearbook Art Editor 4.

JOYCE FITTING

Joyce . . . good-looking . . . an independent spirit . . . efficient.

Girls' Chorus 1; Girls' League 1, 2, 3, 4.

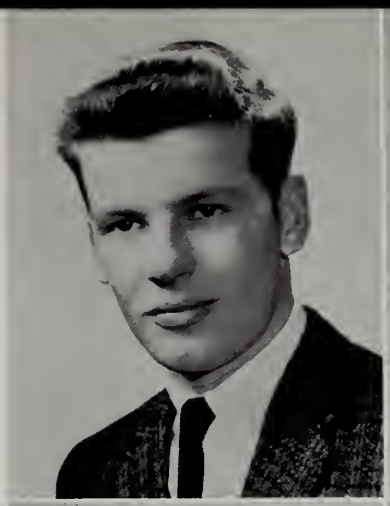

MARY FITZGERALD

Mary-Jo . . . a great sense of humor . . . attractive . . . fond of the Cape.

Girls' League 3.

MAUREEN FITZSIMMONS

Fitzy . . . pretty as an Irish colleen . . . energetic . . . prepossessing.

Girls' League 1, 2; Representative 3, 4.

PATRICIA FRATUS

Pat . . . always ready for mischief . . . cute . . . full of pep.

Girls' Chorus 1; Class Council 2; Girls' League 1, 2, 3, 4.

LINDA FREEMAN

Linda . . . persevering . . . shorthand speedster . . . likes bowling . . . responsible.

Girls' League 1, 2, 3, 4.

FRED FREIDENFELD

Fred . . . should be a pro baseball player some day . . . willing to attempt anything . . . steadfast.

Lab Assistant 3; Baseball 3, 4; Class Vice-President 3, 4; Yearbook 4.

ROSEMARY GAMACHE

Gregarious . . . thorough . . . gets along with everyone.

Girls' League 1, 2, 4; Chorus 4.

CAROL GARAFALO

Carol . . . conscientious . . . always neat . . . a loyal friend . . . studious.

Girls' Chorus 1; Newswriters' 1, 3, 4; Girls' League 1, 2, 3, Representative 4; A Cappella Choir 2, 3, 4; National Honor Society 3, 4.

ROBERT GARCIA

Bob . . . unostentatious . . . a good student . . . considerate.

JACQUELINE GAZZERO

Jacky . . . well-dressed . . . participates in school activities . . . loves to drive around town.

Red Cross 1, Vice-President 2; Girls' League 1, 2, 3, 4; Student Council 1, 2, 3, Vice-President 4; A Cappella Choir 2; Prom Committee 3; Field Hockey 2, 3, Co-Captain 4.

LAWRENCE GIBERTI

Larry . . . popular . . . excellent football player . . . his good looks attract the girls.

Class President 1; Baseball 1, 2, 3, 4; Basketball 1, 2, 3, 4; Football 1, 2, 3, Co-Captain 4; Silver M 1, Treasurer 2, Vice-President 3, 4; Class Council 3; Student Council 3, President 4.

ANDREW GOMES

Buddy . . . proficient at sports . . . agreeable . . . accommodating.

Football 1; Baseball 1, 2, 3, 4; Basketball 1, 2, 3, 4; Cross-Country 4.

ROBERT GOMES

Bobby . . . composed . . . a good man on the baseball diamond . . . humorous.

Football 1; Baseball 1, 2, 3, 4; Basketball 1, 2, 3, 4; Cross Country 4.

RALPH GREEN

Skip . . . frank . . . courteous . . . a hard worker.

EDWARD GRISHEY

Ed . . . reliable . . . a track man . . . always busy.

Football 1; Student Council 2, 3; Red Cross Representative 2, 3; Cross Country 2, 3, 4; Basketball 2, 4.

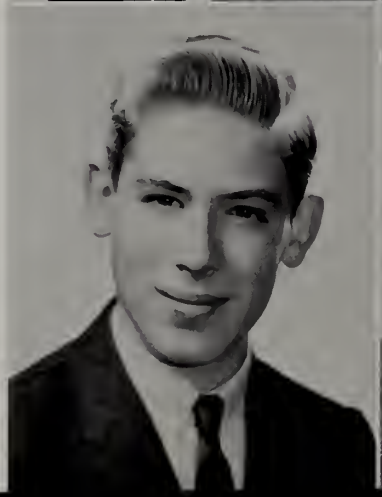

DOREEN GROSE

Doreen . . . lively . . . a pleasing person . . . willing to lend a helping hand.

Girls' Chorus 1, 4; Girls' League Representative 1, 2, 3, 4; Red Cross Representative 4; Twirler 2, 3, Drum Majorette 4.

ROBERT HAMMOND

Bob . . . a German history buff . . . likes trains, guns, and old cars.

Boys' State 3.

DAVID HARACZ

Dave . . . ability in every subject . . . with a special flair for writing . . . dry sense of humor . . . nonconformist.

Biology Club 3, 4; National Honor Society 3, 4; Newswriters' 3, 4; Humanities 4; Assistant Yearbook Editor 4; National Merit Scholarship Semi-Finalist 4.

KAREN HARLOW

Jackie . . . quite the equestrienne . . . friendly . . . always co-operative and dependable.

Girls' League 1, 2, 3; Basketball 2, 3; Class Council 3; Twirler 3, 4.

DONNA HARRIS

Donna . . . eager for a good time . . . interested in bookkeeping . . . helpful.

Girls' League 1, 2, 3, 4; Girls' Chorus 1; Newswriters' 3; Biology Club 3, 4.

PAUL HARRISON

Petey . . . always ready for a laugh . . . prankish . . . energetic.

Football 1, Manager 4; Basketball 2; Student Council 3.

EDWARD HASKELL

Ed . . . a mechanic . . . business like . . . likes hot rods.

Junior Prom Committee 3.

LEE HOPKINS

Lee . . . has a good sense of humor . . . undemonstrative . . . industrious.

STEPHEN HOSLEY

Steve . . . good-humored . . . always gives his best effort . . . courteous.

WILLIAM HOULIHAN

Bill . . . likes football . . . has an especially friendly smile . . enjoys activities where girls are concerned.

Basketball 1; Track 1; Class Council 2; Football 1, 2, 3, 4.

MARJORIE HOWES

Margie . . . sweet disposition . . . quiet till you get to know her . . . dependable . . . modest.

Girls' League 1, 2, 3, 4; A Cappella Choir 3, 4.

BENJAMIN HOWES

Ben . . . always smiling . . . ready to give or take a joke at any time.

BRUCE HULL

Bruce . . . the handsome he-man look . . . sports is his subject . . . quite the ladies' man.

Football 1, 2, 3, 4; Basketball 1, 3; Spring Track 1, 3, Co-Captain 4; Junior Prom Committee 3.

HAROLD JACKSON

Harry . . . friendly . . . happy-go-lucky . . . buoyant.

Football 2, 3, 4.

NANCY JOHNSON

Nancy . . . attractive . . . loves to relax and have fun . . . a pleasing person.

Girls' League 1, 2, 3, 4.

PATRICIA JUDGE

Pat . . . blithe . . . soft-spoken . . . likes biology.

Girls' Chorus 1; Girls' League 1, Representative 2, 3, 4; Biology Club Treasurer 3, 4; Newswriters' 3; Bank Supervisor 4; Lab Assistant 3.

ERNA KAMMELAAR

Erna . . . studious . . . willing to work . . . friendly and helpful.

Red Cross 1; Girls' League 1, 2, 3, 4; Glee Club 2; Biology Club 3, 4; French Club 4.

RICHARD KINSMAN

Dick . . . responsible . . . writing comes easy . . . always good company.

Basketball 1; Band 1, 2, 3, 4; A Cappella Choir 3; Baseball 3, 4; Class Council 4.

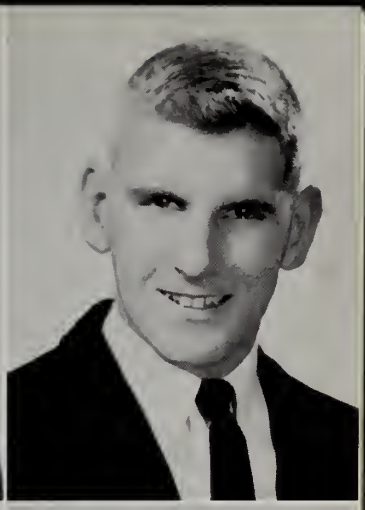

BARBARA KNORR

Barbara . . . willing to help in any activity . . . engaging . . . always smiling.

Whitman-Hanson Regional 1, 2, 3; Girls' League Representative 4.

KURT KOPITZ

Mike . . . stands up for his rights . . . loves to prove his point . . . a good musician as well.

Basketball 1; Football 1; Band 1, 2, 3, 4; Orchestra 1, 2, 3, 4; District Orchestra 2, 3; SEMSBA 2, 3, 4; Symphonic Band 2, 3, 4.

BETTY KORPINEN

Betty . . . studious . . . active . . . always ready with a smile, a comment, or both.

Girls' League 1, 2, 3, 4; Junior Prom Committee 3; National Honor Society 3, 4; A Cappella Choir 4; Humanities 4; Yearbook Editor-in-Chief 4; National Merit Scholarship Letter of Commendation 4.

ROBERT KRIKORIAN

Bob . . . easy-going and unconcerned . . . versatile athlete . . . leads an active social life.

Baseball 1; Basketball 1, 2, 3; Football 1, 2, 3, 4.

JACQUELYN LEE

Jacky . . . good hockey player . . . has boundless energy . . . jocular.

Girls' League 1, 2, 3, 4; Field Hockey 2, 3, 4; Basketball 2, 3, 4; A Cappella Choir 3, 4; SEMSBA 3; Biology Club 3; Lab Assistant 3, 4.

PAUL LETENDRE

Paul . . . constantly ready with a helping hand for anyone . . . unpretentious . . . reliable.

LEON LEVELLIE

Leon . . . an aviator . . . modest . . . conscientious.

MARY LITTLE

Mary . . . unassuming and sincere . . . a quiet charm. . . pleasant company.

Girls' League 1, 2, 3, 4; Field Hockey 3; Biology Club 3; Junior Red Cross 4.

BARBARA MARZELLI

Barbara . . . cute blond . . . ambitious . . . mischievous . . . likes a good party.

Cheerleader 1; Red Cross 2; Basketball 2, 3, 4; Student Council 3, Treasurer 4, Class Council 4.

STEPHEN MANOGUE

Steve . . . popular . . . interested in sports . . . cheerful.

Cliffside Park High School, New Jersey, 1, 2.
Basketball 4; Baseball 3, 4.

WALLACE McLEAN

Wally . . . loves football . . . willing to help . . . good-natured . . . likes a joke.

Basketball 1, 2, 3, 4; Football 1, 2, 3, Co-Captain 4; Student Council 2; Baseball 3; Silver M 4.

KATHLEEN McQUADE

Kathy . . . soft-spoken . . . loves to have a good time . . . lots of determination to reach her goal.

Softball 1; Band 1, 2, 3, 4; Girls' League 2, 3, Representative 1, 4; National Honor Society 3, 4; Yearbook Photography Editor 4.

JOHN NEWCOMB

John . . . cheerful . . . sports a second nature . . . industrious.

Baseball 1, 2; Football 1, 3, 4.

PERRY HERVEY

Perry . . . light-hearted . . . has a natural courtesy . . . inimitable personality.

JANET NYE

Janet . . . a whiz in the business department . . . diplomatic . . . adaptable.

Girls' League 1, 2, 3, 4; National Honor Society 3, 4; Bank Supervisor 4.

ANTHONY OFFLEY

Tony . . . good sportsman . . . co-operative . . . his words are few but well-chosen.

Red Cross 1; Football 1, 3; Baseball 1, 2, 3; Basketball 1, 2, 3; Cross Country Co-captain 4.

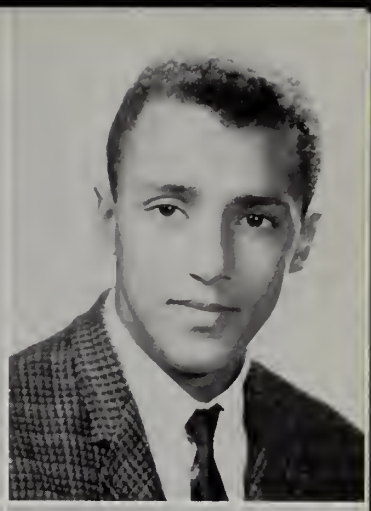

RONALD ORTELT

Ronnie . . . serious in manner . . . but good-humored.

LORNA PAQUIN

Lorna . . . artistic . . . personable . . . sincere.

Cheerleader 1; Girls' League 1, 2, Representative 3, 4; Junior Prom Committee 3; Class Council 3, 4.

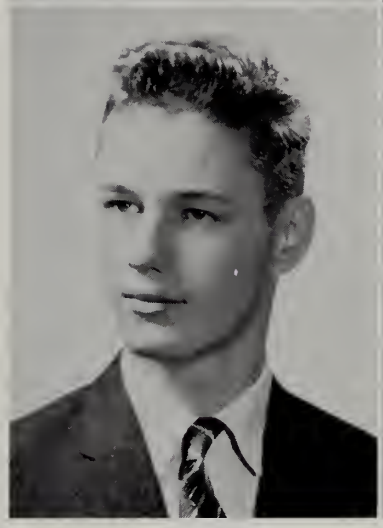

JANET PARKER

Jan . . . animated . . . good debater . . . full of fun . . . perceptive.

Girls' League 1, 2, 3, 4; Basketball 2, 3, 4; Field Hockey 3; Junior Prom Committee 3; National Honor Society 3, 4; Biology Club 4; Humanities 4; Newswriters' Club 4.

BETTY-LOU PATTEE

Betty-Lou . . . a good student . . . sincere friend . . . a talent for sketching.

Girls' League 1, 2, 3, 4; National Honor Society 3, 4; Humanities 4.

PAULA PAULSON

Paula . . . the model-to-be . . . friendly . . . warm smile . . . well-favored.

Girls' League 1, 2, 3, 4.

JAMES PENA

Jim . . . a budding Thespian . . . a humorist . . . majors in merry-making.

Biology Club 3, President 4; Lab Assistant 3.

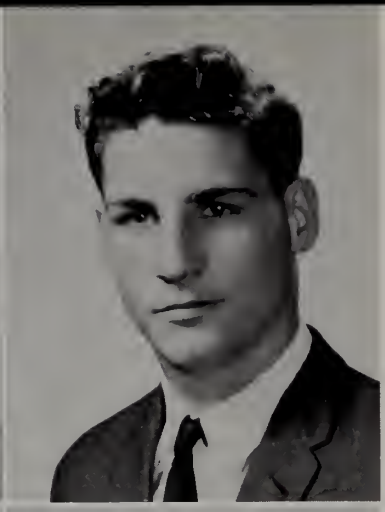

DIANE PERRY

Diane . . . small girl with a big smile . . . willing worker . . . dresses neatly.

Newswriters' Club 1, 2; Girls' League 1, 2, 4; Red Cross 2, 4; A Cappella Choir 3, 4; French Club 3, Secretary 4; Biology Club 4.

JAMES PERRY

Jim . . . gentlemanly . . . unassuming . . . pleasant.

Student Council 2; Football 1, 2, 3; Basketball Manager 2, 3, 4.

ANNE PETKUNAS

Anne . . . a true friend . . . likes art, math, and horses . . . an individual.

Softball 1; Girls' League 1, 2, 3, 4; Band 1, 2, 3, 4; Symphonic Band 3, 4; Biology Club President 3, Secretary 4.

JOAQUIN PINA

Jacky . . . sees the light side of the problem . . . can give or take a joke anytime.

Biology Club 4.

MARY PINA

Mary . . . merry . . . well-liked . . . conversational.

Girls' League 3, 4.

NANCY PIVER

Nancy . . . exuberant . . . willing worker . . . happy disposition . . . popular.

Band 1, 2, 3, 4; Class Council 1, 2, 3, 4; Class Secretary 1, 2, 3, 4; Girls' League 1, Treasurer 2, Vice-president 3, President 4; Orchestra 1, 2, 3, 4; Softball 2; Field Hockey 2, 3, 4; SEMSBA 2, 3; Symphonic Band 2, 3, 4; A Cappella Choir 2, Vice-president 4; Junior Prom Committee 3; Census Captain 3; Student Council 3.

DAVID PRIEST

Dave . . . unostentatious . . . friendly disposition . . . ready for mischief.

Football 1; Baseball 1, 2, 3; Basketball 1, 2, 3.

SALLY RANDALL

Sally . . . personality plus . . . considerate . . . eager to begin her career.

Girls' Chorus 1; Girls' League 1, 2, 3, 4; Student Council 2; A Cappella Choir 2, 3, 4; SEMSBA 3; Lab Assistant 3; National Honor Society 3, 4.

JULIUS RAPPAPORT

Julius . . . an unforgettable fellow . . . jovial . . . likes to work on cars.

JOYCE RICHARDSON

Joyce . . . pretty . . . well-favored . . . at home on the dance floor.

Girls' League 2, 3; Basketball 2, 3; Class Officer 2, 3, 4; Class Council 4; Field Hockey 4; Head Bank Supervisor 4.

MARK RINEHART

Mark . . . resolute . . . friendly . . . an equestrian.

Band 1, 3, 4; Symphonic Band 3, 4.

KATHERINE ROBBINS

Kathy . . . thoughtful . . . sunny disposition . . . enjoys life.

Softball 1; Girls' League 1, 2, 3, 4; Girls' Chorus 4.

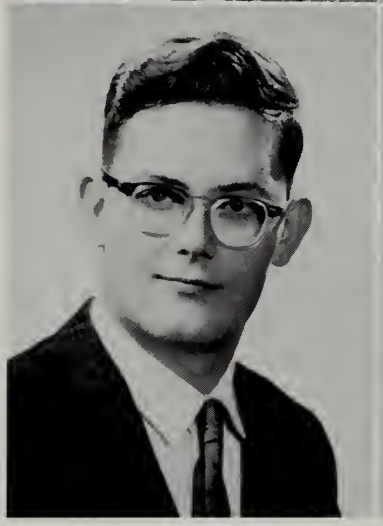

RICHARD ROBERTS

Rick . . . loves fun . . . big cars . . . and practically everything.

Football 1.

SARA ROCKWELL

Sally . . . sociable . . . altruistic . . . gracious.

Girls' League 1, 3, 4; Biology Club 3, 4; French Club Vice-president 3, 4.

VITO RULLO

Vito . . . energetic . . . independent . . . enjoys living.

Football 1.

ARNOLD SALLEY

Arnie . . . athletic . . . free and easy . . . complaisant.

Basketball 1, 2, 3, 4; Baseball 1, 2, 3, 4; Football 2, 3, 4.

MARGARET SANTOS

Margaret . . . an accomplished horsewoman . . . easy to get along with . . . always smiling.

Girls' League 1, 2, 3, 4; Biology Club Secretary 3.

GERALD SAVARD

Gerry . . . popular . . . consistent student . . . a leader.

Baseball 1; Orchestra 1, 2, 3, 4; Silver M 2, Treasurer 3, 4; Symphonic Band 2, 4; Class President 2, 3, 4; National Honor Society 3, Treasurer 4; Student Council 3, 4; Boys' State 3.

IRENE SAVARD

Renie . . . sensible . . . the best of company . . . an all-round genial personality.

Girls' League 1, 2, Representative 3, 4; French Club 3, President 4; Biology Club 3, 4.

PETER SCHEREN

Pete . . . life holds no terrors for him . . . never bothered by anything . . . has a flair for math.

JOSEPH SERRA

Joe . . . full of fun . . . something to say in every situation . . . the life of the party.

Football 1, 2; Baseball 2, 3; Basketball 3.

DAVID SHAW

Dave . . . fun-loving . . . a navy man . . . likes cars.

Football 2; Baseball 2.

DANIEL SILVA

Danny . . . likes to drive a Buick . . . amicable . . . happy-go-lucky.

ROBERT SILVIA

Bob . . . always smiling . . . obliging . . . earnest in his work.

Baseball 2.

ELLEN SMALL

Ellie . . . cheerful . . . loves to chat . . . responsive.

Red Cross 1; Girls' Chorus 1; Girls' League 1, 2, 4.

CAROL STANDISH

Carol . . . social-minded . . . genuine . . . good conversationalist.

Softball 1; Girls' League 1, 2, 4; Band 1, 2, 3, 4; Symphonic Band 2, 3, 4; Orchestra 1, 2, 3, 4.

GEORGE STANKUS

George . . . a man with a lot of heart . . . easy-going and friendly . . . goes out of his way to help people.

Glee Club 1; Football Manager 1; Band 1, 2, 3, 4; Dance Band 2; Symphonic Band 2, 3, 4; A Cappella Choir 4.

MARIE STROJNY

Marie . . . quick wit . . . always has a joke . . . sports-minded . . . great plans for the future.

Girls' League 1, 2, 3, 4; Basketball 2, 3, 4; Field Hockey 3, Manager 2; A Cappella Choir 2, 4; Class Council 2, 4; Softball 2, 4; Census Captain 3; Junior Prom Committee 3.

BONNIE STUART

Bonnie . . . quietly poised . . . co-operative . . . punctilious.

Chorus 3; A Cappella Choir 4.

GERALD THAYER

Jerry . . . friendly . . . helpful . . . an aid on the football field.

Football 1; Basketball 2; Football Manager 4.

CALEB THOMAS

Tuck . . . can give or take a joke . . . track star . . . likes the girls . . . carefree.

Basketball 1, 2, 3; Cross-Country 2, 3; Track 2, 3, 4.

WILLIAM THORSON

Bill . . . co-operative . . . studious . . . but still full of fun.

Orchestra 1, 2, 3, 4; Red Cross 2; Biology Club 3; Class Council 3; Boys' State 3; National Honor Society '3, Vice-president 4; Dance Band 3, 4; Newswriters' Club 4; Student Council 4; Humanities 4; Yearbook Assistant Editor 4.

HAROLD TOWER

Harold . . . one of the gang . . . full of fun.

BRUCE TUBMAN

Bruce . . . loyal to his friends . . . active . . . always busily employed.

JAMES TURNER

Jim. . . loves cars . . . friendly . . . good worker.

PATRICIA VASEL

Pat . . . sheepish grin . . . serious student . . . one of the clan.

Girls' League 1, 2, 3, 4; Orchestra 1, 2, 3, 4; District Orchestra 3; Yearbook Staff 1, Business Manager 4; Class Vice-president 1; Class Council 2; Silver M 2; Secretary 3, 4; Student Council 3; National Honor Society 3, Secretary 4; A Cappella Choir 3; Humanities 4.

JANET VICKERY

Janet . . . pretty . . . full of pep . . . cheerful . . . carefree.

Girls' League 1, 2, 3, 4.

FRED WASHBURN

Freddy . . . a 4-H champ . . . resourceful . . . genial . . . level-headed.

Track 1; Census Captain 3; Student Council 3, 4.

ROBERT WELCH

Bob . . . academic . . . likes football . . . and girls . . . easygoing disposition.

Football 1, 2, 3, 4; Basketball 1, 2, 3; National Honor Society 3, 4; Newswriters' Club Editor 3, 4; Class Council 4.

DAVID WESTGATE

Dave . . . good-looking . . . fun-loving . . . many commendable points.

MARILYN WHITE

Marilyn . . . devoted to her purpose . . . unostentatious . . . studious.

Girls' League 1, 2, Representative 3, 4; Band 1, 2, 3, 4; Orchestra 1, 2, 3, 4; SEMSBA 1; Glee Club 2; Symphonic Band 2, 3, 4; French Club 3; Biology Club 3; A Cappella Choir 3.

HAROLD WIKSTEN

Harold . . . mixes well with everyone . . . debonaire . . . always smiling.

Basketball 1; Student Council 1, 2; Football 2, 3.

ELIZABETH WILSON

Elizabeth . . . punctual . . . complacent . . . a good reporter.

Girls' League 1, 2, 3, 4; Newswriters' Club 3, 4.

RAYMOND WORDELL

Ray . . . helpful . . . interested in drama . . . likes extracurricular activities.

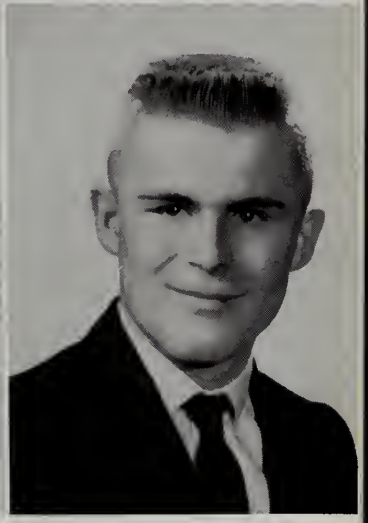

SYDNEY YOUNG

Beanie . . . likes boats, cars, the Naval Reserves and girls . . . not necessarily in that order.

FRANCES ZION

Franny . . . a good student . . . modest . . . soft-spoken . . . diligent.

Girls' League 1, 2, 3, 4; Band 1, 2, 3, 4; Orchestra 1, 2, 3, 4; Symphonic Band 3, 4

"Oh! Those blessed times of old! With their chivalry and state . . ."

In Memoriam

We remember Jack Marzelli.

Although not a member of this year's graduating class, Jack had won the respect and admiration of all his teachers and friends. Whether as an athlete or a friend—Jack was tops! Because of his great athletic ability, his classmates have created in his memory a scholarship to be given to a deserving boy at graduation.

People one wants to remember, one will remember, and Jack is one of those people.

FAVORITES

FRIENDLIEST

MARILYN ECCLESTON — WILLIAM HOULIHAN

"Shake and come out swinging."

MOST POPULAR

NANCY PIVER — LAWRENCE GIBERTI

"To know them is to like them."

MOST CLEVER

BETTY KORPINEN — DAVID HARACZ

"Shall we?"

BEST LOOKING

MARILYN DONNER — BRUCE HULL

"Don't move."

MOST INTELLECTUAL

BETTY KORPINEN — DAVID HARACZ

"Studying the great works."

BEST NATURED

DAWN CLARK — WILLIAM HOULIHAN

"May the best man win."

BEST ALL-ROUND

NANCY PIVER — STEVE MANOGUE

"Strong stomach."

CLASS FLIRT

JANICE BENSON — RONALD BERNIER

"Friends"

DID MOST FOR CLASS

JOYCE RICHARDSON — GERALD SAVARD

"Keeping it clean."

BEST DRESSED

JACQUELYN GAZZERO — ANDREW "BUDDY" GOMES

"Straightening up."

Class Prophecy

SCENE: A teacher is leading members of the M.H.S. class of 1970 through a museum.

TEACHER: "This next room, pupils, contains the Medieval exhibit. The Medieval Period was the time of knights, colorful, courageous, and gallant. Colorful, gallant! That reminds me of the glorious class of 1962—a class that you would do well to follow."

The students, sensing a lecture, gathered around the teacher in a group.

"Yes," the teacher continued "the class of '62 has spread all over the world diffusing the spirit of knighthood and chivalry. Why, in our own country the class of '62 has become famous. The famous stockbroker, William Thorson, along with his secretaries Dawn Clark, Janet Vickery, Joanne DeThomaso, Nancy Dubord, Joyce Fitting, Sandra Barrows, and Janet Blais, has combined with the offices of accountants Malcolm Cook and John Boucher to dominate Wall Street.

"The tremendous technological advancements of the '60's has been largely due to the engineers and scientists from the class of '62. Engineers Fred Freidenfeld, Robert Garcia, Andrew Gomes, Roland Duphily, Herbert Bump, and Richard Carroll have collaborated with mechanics Julius Rappaport, Alan Briggs, Ralph Green, Edward Haskell and draftsman Robert Gomes to design an automobile that folds up into a suitcase, thus eliminating the parking problem. Another team of engineers, headed by Paul Beaulieu, Marilyn Eccleston, Caleb Thomas, and Bill Houlihan have succeeded in erecting a dam to harness the power of the mighty Nemasket River.

"It seems that no matter where one goes, members of the class of '62 are there. Last summer, when I visited Jellystone National Park on my vacation, I was surprised to find that Edmund Dinsmore was the head ranger. Gallant as ever, he instructed his staff, rangers Ricky Roberts, Robert Hammond, Paul Harrison, and Harold Jackson, to make my stay as pleasant as possible. While at the park, I rented a horse from Margaret Santos' Riding Stables.

"On my way home I stopped at the Hotel Boheme, which is managed by Pauline Carlton. A medical convention was being held there. The convention was attended by dentist Gerald Savard, pharmacist Lawrence Giberti, nurses Carol Standish, Erna Kammelaar, Sally Randall, Marianne Andrews, Nancy Burns, Judith Cushing, and Jacqueline Gazzero, and medical secretaries Maureen Fitzsimmons and Carol Garafalo. The speakers at the convention

were physical education instructors Arnold Salley, Steve Manogue, and Marie Strojny, who were speaking on the topic, "Why America's Adults are Getting Soft."

"In the hotel's kitchen, Chef Ed Grishey was busy preparing the hotel's specialty, "Pizza Peppermint Twists," which was invented by that world famous gourmet Joe Serra.

"My, what a vacation that was! But one needn't travel to see the class of '62 in action. Just last night, while listening to the radio, I heard the all-too-familiar voices of broadcasters George Stankus, Bob Silvia, and Bruce Collins. Bruce was interviewing the famous astronomer Robert Welch, who has been probing the heavens in search of "Merry Mathematics Land." Why in this very museum, paintings by artists Alan Finneran' Lorna Paquin, Doreen Grose, and Bruce Tubman are on exhibit. On the shelves of our Public Library may be found such books as *The Cynic and the Wry*, by author David Haracz, and David Bennett's new novel *Infinity Revisited,* which, incidentally, has been banned in Babylon.

"Middleboro's largest beauty· parlor is run by MaryJo Fitzgerald, with assistants Pat Fratus, Judith Balzotti, and Rosemary Gamache. Also in that line of business is barber David Priest.

"While the class of '62 is busy perfecting the world, they are protected by some of their classmates. Bruce Hull and Jerry Thayer are state police. Lee Hopkins, Vito Rullo, Danny Silva, Robert Bena, Ronald Bernier, and General Robert Krikorian are in the army, while David Shaw, James Dainis, Nick DeThomaso, Sydney Young and Eugene DeForrest are in the Navy.

"Yes, the class of '62 has surely spread around. Just the other day, when I entered Harold Wiksten's Health Bar, where the specialty is malt-flavored milk, I saw Irene Savard, a telephone operator, and geologist Charles Bettencourt, who were discussing the philosophy of Shelley Berman.

"Even the educational system of the United States is being dominated by the class of '62. Educators Mary Ashworth, Marilyn Beckman, Janice Benson, Robert Burke, Nancy Piver, Ted Deane, Muriel Derrick, Thomas Dimond, Marilyn Donner, and Jack Farmer are working under the direction of Betty Korpinen and Patricia Vasel at the U. S. Bureau of Education.

"Yes, pupils, the footsteps of the class of '62 are ones that you should certainly follow."

And so—the class of 1970 plodded back to the ivy-covered buildings of M.H.S. their minds full of the deeds and accomplishments of the illustrious class of '62.

MOST ATHLETIC

WALLACE McLEAN

STROJNY

"Winners"

MOST DRAMATIC

JANET BLAIS

ROBERT BURKE

"What's the joke?"

MOST TALKATIVE

JANET BLAIS

JOSEPH SERRA

"What's your number?"

MOST LIKELY TO SUCCEED

WILLIAM THORSON

TRICIA VASEL

"The door to success."

MOST INDUSTRIOUS

CAROL GARAFALO

ALAN FINNERAN

"Thirsty?"

MOST SOPHISTICATED

MAUREEN FITZSIMMONS

JOHN BOUCHER

"Smile pretty."

CLASS WIT

STEVE MANOGUE

CLARK

"Going my way?"

CUTEST

NANCY DUBORD

RICHARD ROBERTS

"Sweet nothings . . ."

BEST MUSICIAN

MARILYN WHITE

HAROLD DEANE

"Move over, Van Cliburn."

Class History

As I look back upon our four years at MHS, it seems only yesterday that we eagerly and yet somewhat timidly began our high school days. In the fall of 1958 we happily dropped the title of eighth grade and assumed the title of Class of 1962. Our first recognition as a class came when our vivacious cheerleaders Captain Janet Blais, Dawn Clark, Beth McCulloch, Barbara Marzelli, Nancy Dubord, Marilyn Donner, Lorna Paquin, and Judy Cushing led the cheering for our Freshman football and basketball teams. In February we reached full status as a class when we elected our class officers: Lawrence Giberti, president; Patricia Vasel, vice-president; Nancy Piver, secretary; and Robert Turcotte, treasurer. In March we chose Lawrence Giberti and Edith Murdock to wear the Silver "M" pin. During this year our class consisted of students not only from Middleboro but also from Carver and Lakeville. As the year closed, we bade a fond farewell to our many Lakeville friends, who were leaving to attend their own regional school, and we joyfully anticipated our Sophomore year.

Returning to MHS in the September of 1959, we looked forward to being full-fledged students of high school. No longer were we the "babies." The Sophomore year was full of still more fun and activities as we, the Class of 1962, took more part in school life. This year we chose as our leaders: Jerry Savard, president; Dawn Clark, vice-president; Nancy Piver, secretary; and Joyce Richardson, treasurer. The big event of our Sophomore year was "Twilight in December," the Christmas dance, which we sponsored with the aid of our advisor, Miss Whitty. It was rated a success. Elected in 1960 to Silver "M" were Patricia Vasel, Gerald Savard, and Nancy Piver.

In the fall of 1960 we returned to Memorial High School as upperclassmen. The first important job was taking part in the school census in which we all participated. During this year we elected Malcolm Cook and Marilyn Donner to Silver "M." Several members of the Class of '62 received recognition at a Science Fair at Bridgewater State College. Winners at our local science fair, Robert Welch and Robert Burke took part in the exhibit at Bridgewater.

And at last our Senior Year! Returning in the fall of 1961, we suddenly realized how swiftly the years had gone by. With a bit of nostalgia we remembered that this was our last year in our "second home." But not for long did we dwell on these thoughts, for the Senior year is a busy one. Our class president, Jerry Savard, called us together early in September, and under the guidance of Fred Freidenfeld, vice-president; Nancy Piver, secretary; and Joyce Richardson, treasurer, we began to discuss class colors, class motto, and the dedication of our yearbook. Our advisors Mr. King and his assistants were a tremendous help. In November we were responsible for the Coronation Dance, at which Janet Blais was crowned Football Queen. This climaxed an exciting football season made possible by the efforts of players Larry Giberti, Wally McLean, Bob Krikorian, Jack Farmer, Bob Welch, and Charlie Bettencourt.

During the December tapping ceremony Wallace McLean and Marilyn Eccleston were admitted to the Silver "M" Society. After midyears the basketball season kept us busy, with our cute cheerleaders Captain Pinky Clark, Marilyn Donner, and Janet Blais an extra attraction at the games. After months of rehearsals our class presented "Brother Goose" under the direction of Mrs. Batcheder and Miss McDonald. Then came spring and finally all the exciting events of Senior Week. As graduation neared, dozens of parties were given, and the excitement mounted. Finally we were there at Graduation watching our friends, one by one, go up to the platform to receive their diplomas. Sitting there, we saw in retrospect the events of the last four years. We would never forget the friends, the fun the wisdom which life at Memorial High School had provided.

Class Will

In this special legacy, we the class of 1962, being completely unstable after years of experience and unlimited knowledge, bequeath these items to unsuspecting heirs.

I. To the teachers we leave four cynical classes just like us.

II. To the little ones (Sophomores and Freshmen) we bequeath our guide on high school life—"How to Gain Friends and Influence Teachers."

III. To the Junior Class we leave one more year of unlimited experiences.

Marianne Andrews leaves her cut hand to next year's chem class. MARY ASHWORTH leaves Clint to Millie Cole. BONNIE AUGER leaves copying W. Burrell's paper. JUDY BALZOTTI leaves with BRENDA BENNETT.

SANDRA BARROWS leaves sisters Lovey and Punky behind her. PAUL BEAULIEU leaves an unfinished map of the Civil War to some history class. ANNETTE BECKMAN leaves the locker room singing to a cracked record. MARILYN BECKMAN leaves Room 13. ROBERT BENA leaves his desk to an incoming Senior.

DAVE BENNETT and BETTY KORPINEN leave in Sam Rayburn. JANICE BENSON leaves her bashful ways to Janet Washburn. KAROL BERNIER leaves to meet Frank. RONNIE BERNIER leaves his suave ways to Clint. CHARLIE BETTENCOURT leaves Carol.

JANET BLAIS, MAUREEN FITZSIMMONS, NANCY PIVER, KATHY MCQUADE, JUDY CUSHING and MARILYN DONNER leave their Mickey Mouse ears to the graduated "Men."

JOHN BOUCHER leaves a desk in room 21 to Larry. CLAIRE BOUTIN leaves Jean Cushing the only girl in the Dance Band. ALAN BRIGGS leaves combing his hair. To the biology class HERB BUMP and JIM PENA leave some stuffed birds. ROBERT BURKE leaves the biology lab in one piece.

BARBARA BURNS, EUGENE DEFOREST, STEVE MANOGUE leave all study halls in peace. NANCY BURNS and JOANNE DETHOMASO leave a supply of cups for the boys' locker room. PAULINE CARLTON leaves her luck to the next supply supervisor. RICHARD CARROLL, ROLAND DUPHILY, and ROBERT GARCIA leave some unbreakable crucibles to the chem lab.

PINKY CLARK leaves her Opel to anyone who can handle it. BRUCE COLLINS leaves a few unfinished assignments. MALCOLM COOK leaves a slush pump to E. Andrews. JIM DAINIS leaves vitamin pills to the cross country team. ETHEL DASCOULIAS leaves Archie. TEDDY DEANE leaves loose sax pads to Doug Hale. LILLIAN DEARRUDA leaves someone with "a good thought in mind." MURIEL DERRICK (we quote her) leaves "with her foot in her big mouth."

NICK DETHOMASO leaves his rascally ways to Henry. TOM DIMOND leaves fifty flags to the National Honor service committee. ED DINSMORE, DAVE HARACZ, KURT KOPITZ leave somebody the Theory of Relativity. MARLOWE DONNER leaves half a piano. NANCY DUBORD leaves a few difficulties to next year's supply supervisors.

PAT DWYER leaves racing to town in her "T" bird. MARILYN ECCLESTON, ALAN FINNERAN, and JACK FARMER (without crutches) leave walking on their own feet. JOYCE FITTING leaves to make room for another Fitting. PAT FRATUS leaves another Fratus. CAROLE GARAFALO leaves Michael.

MARY-JO FITZGERALD joins Bob and leaves her skirts to "short girls." LINDA FREEMAN leaves Betty Barrows all those short hand notes. ROSEMARY GAMACHE leaves $2.70 in quarters to a certain office. FRED FREIDENFELD leaves . . . still chasing a certain post graduate.

ARNOLD SALLEY leaves his athletic ability to Russ Smith. BRUCE TUBMAN leaves Brother Bill. JANET VICKERY reluctantly leaves the art classes. FRED WASHBURN leaves his pigs. BOB WELCH leaves a supply of tape for the athletic department. ELIZABETH WILSON leaves certain gifts to the music department.

JACKY GAZZERO leaves Vinny and David swimming at Old Silver Beach. LARRY GIBERTI unwillingly leaves Judy Bailey but gladly takes Paul with him. THE GOMES BROTHERS leave their basketball talents to two promising Juniors. ED GRISHEY leaves Paul Hull his record breaking ability.

DOREEN GROSE leaves another model for the art classes. BOB HAMMOND leaves some of his unused books. JACKIE HARLOW leaves her floor burns to Helen Strojny. DONNA HARRIS leaves her unused office days to next year's staff. PAUL HARRISON leaves Clinton Follett a box of peaches. ED HASKELL, BILL THORSON, SARA ROCKWELL, IRENE SAVARD, PATTY JUDGE, and MARY LITTLE bequeath Shirley, Paul, Dwight, Francis, Margy, and Sue the privilege of carrying on the family name.

LEE HOPKINS leaves Farrar's to Dennis Carbone. STEVE HOSLEY leaves his well-worn play book to future drama classes. BILLY HOULIHAN leaves a place to be filled in the physics class. BEN HOWES leaves in his blue convertible. MARJORIE HOWES leaves MHS to Chris and Willie.

BRUCE HULL leaves his orange and black uniform for state police blues. HAROLD JACKSON leaves some of his classes eating candy. NANCY JOHNSON leaves Timmy Young her "Fast Ford." ERNA KAMMELAAR leaves in her wooden shoes. RICHIE KINSMAN leaves all other Volkswagens in the dust.

BARBARA KNORR leaves wondering what side she sat on during the Whitman-Hanson game. BOB KRIKORIAN and PAULA PAULSON leave Barry Parent. JACKIE LEE leaves her sister leaders at the "Y." BARB MARZELLI leaves her flirtatious behavior to her brother David.

JOHN NEWCOMB leaves with his title "the judge." WALLY McLEAN leaves a certain Senior who just wants to be friends. JANET NYE leaves her accuracy in the business world. TONY OFFLEY leaves the strawberry he received from the class of '61 to Linda Lopes.

RONNIE ORTELT leaves with a big splash of his boat. LORNA PAQUIN bequeaths to Stephanie the work of collecting odd objects from restaurants. JANET PARKER leaves a book on do-it-yourself psychiatry to Helen Strojny.

BETTY-LOU PATTEE leaves Pushy, Katoo, and Parkerelli at the U. of Mass. DIANE PERRY leaves Billy doing his homework alone. JIM PERRY leaves the trampoline. ANNE PETKUNAS leaves for the moon. JACKIE PINA leaves his gold shirt, orange pants, and green shoes to the future beat generations.

DAVID PRIEST leaves all his wrong answers in class to Gary Lavalley. SALLY RANDALL leaves the lab pleading, "Tuck, don't mix those chemicals!" JULIUS RAPPAPORT leaves the shop to Gary Norris. JOYCE RICHARDSON bequeaths two locks of hair to David Marzelli. MARK RINEHART leaves his freshman brother.

KATHY ROBBINS leaves Donna Fish two "Rhode Island Reds." RICKY ROBERTS leaves his height to Dick Tinkham. VITO RULLO leaves Billy Wager to Chuck. MARGARET SANTOS leaves riding her Arabian horse "Shoo Fly." JERRY SAVARD leaves Laureen Mullen a promised water ski lesson. PETE SCHEREN leaves his brain to any science lab. DAVID SHAW leaves Jean a half full box of candy.

DANNY SILVA leaves the Freshman Carver girls. ELLEN SMALL leaves Shirley Haskell matches to keep the fire going. CAROL STANDISH leaves her place in the lunch line to Beth. GEORGE STANKUS leaves his band uniform to the next "little George." MARIE STROJNY leaves her sneaker footed friends.

JERRY THAYER leaves Denny Butler walking. TUCKER THOMAS leaves MHS but not Sue. JIM TURNER leaves for Caswell's in his '53 Ford. PAT VASEL sadly leaves all her old English papers to sister Irma. DAVID WESTGATE leaves to wait for Rose. MARILYN WHITE leaves her "animal" to Mary-Lou Shaw. SID YOUNG leaves one perfect copy. FRANNIE ZION leaves a pillow for those double periods.

WE, the class of 1962, having examined the aforementioned statements, do bequeath these valuable gifts to our worthy heirs, and we hereunto set our hand and seal in this year of our Lord, one thousand, nine hundred and sixty-two.

Signed: Class of 1962

Witnesses: Dawn Clark, Muriel Derrick, Janet Parker, Thomas Dimond, Edmond Dinsmore, and Robert Welch.

ORGANIZATIONS

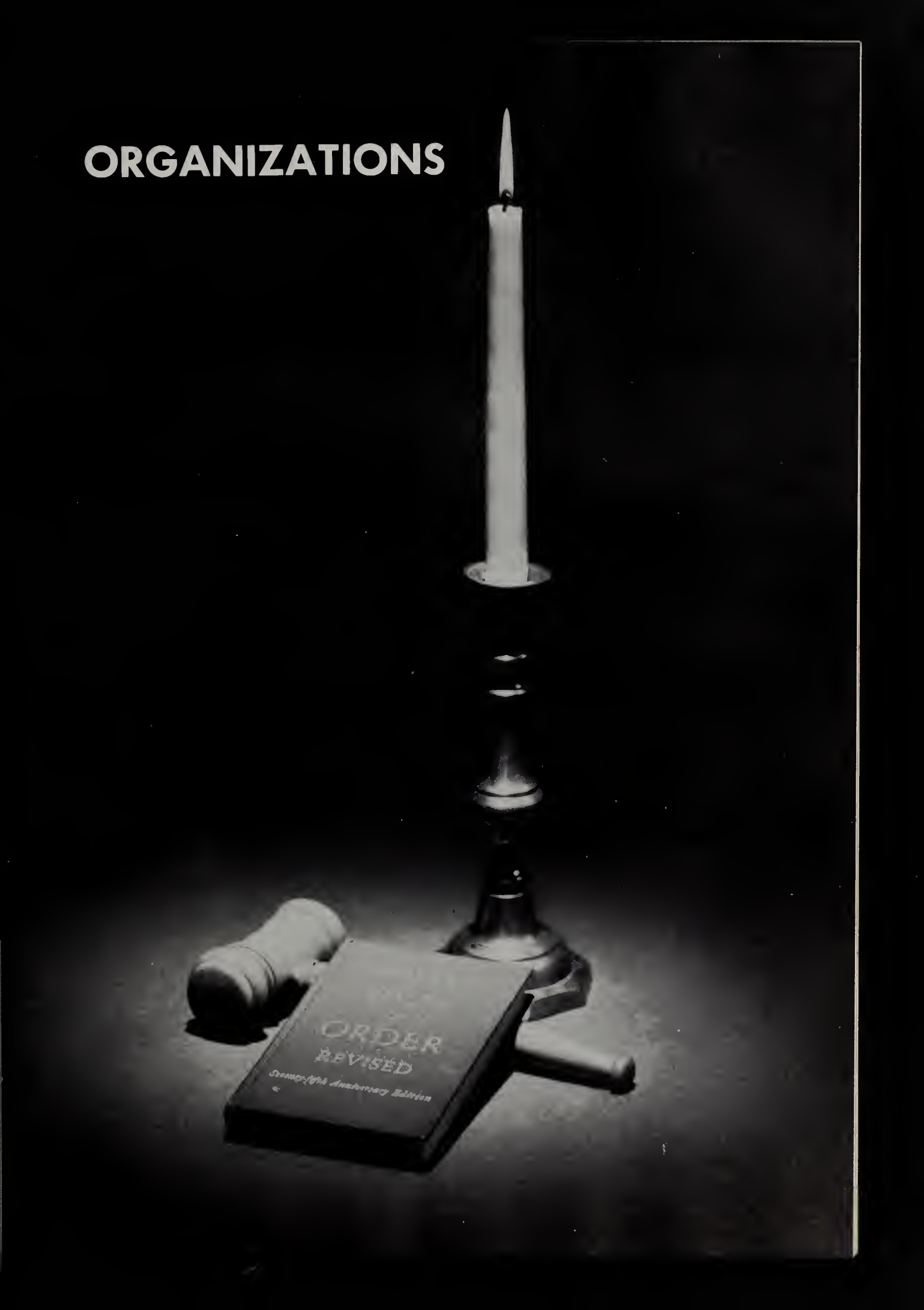

"Quiet! Geniuses at work."

"What's the formula for Coca-Cola?"

"Who took the octopus?"

"And I thought I had Problems!"

"2 sec 0 — 3 = Help!"

"Which way to the CARE packages?"

"In Merry Mathematics land."

"It WAS a 'novel' thought."

Senior Play—"Brother Goose"

Early in the fall, a call was made to which a group of hopeful actors from the senior class responded in order to undertake the momentous task of producing a comedy. This was a project which required exacting work and long tedious hours spent in memorization, rehearsal, and character study under the capable and guiding hands of Mrs. Batchelder and Miss MacDonald. The combined efforts of both the directors and the cast was brought to fruition when, on the evenings of March 8th and 9th, an outstanding comedy by William Davidson, "BROTHER GOOSE," was presented to capacity crowds.

THE CAST

Peggy ..... Joyce Richardson
Jeff ..... Alan Finneran
Wes ..... Harold Dean
Eve ..... Janice Benson
Carol ..... Donna Harris
Hyacinth ..... Barbara Burns
Sarah ..... Carol Garafalo
Lenore ..... Jacky Gazzero
Mrs. Trimmer ..... Jacky Lee
Truck Driver ..... Paul Harrison
Helen ..... Patricia Dwyer

KNEELING, left to right: P. Dwyer, J. Gazzero, J. Richardson, D. Harris, N. Dubord. SEATED: H. Dean, A. Finneran, P. Harrison, R. Burke, J. Benson. STANDING: Mrs. Batchelder, Advisor; J. Lee, C. Garafalo, P. Judge, B. Burns, Miss MacDonald, Advisor.

Band

FIRST ROW, left to right: D. Farley, K. Harlow, M. Ashworth, D. Grose, H. Strojny, S. Tremml. SECOND ROW: N. Piver, M. Shaw, J. DeArruda, K. Erickson, Mr. Nelson, Director; S. Donner, M. Chase, J. Cushing, B. Standish. THIRD ROW: R. Martin, D. Moles, A. Petkunas, J. Washburn, M. Standish, G. Gibbons, L. Wheeler, C. Harlow, D. Silvia, S. Glidden, K. McQuade, C. Boutin, K. Erickson, J. Allen. FOURTH ROW: J. Falconeiri, M. Ryder, A. Beckman, A. Thew, A. Moskoff, B. Beckman, T. Boucher, C. Lang, B. Beckman, F. Eayrs, D. Kayajan, J. Shaw, J. Cushing, C. Standish. FIFTH ROW: J. Tufts, J. Richards, J. DeArruda, E. Andrews, R. Yarasites, S. McLean, T. Akers, J. Rondelli, D. Rockwell, K. Chapman, J. Powell, P. Orzechowski, F. Cordeiro, H. Batchelder, W. Robbins, D. Mello. SIXTH ROW: J. Cushing, J. Farmer, R. Kinsman, B. Manwaring, W. Jacintho, G. Stankus, D. Hale, L. Hale, P. Phelps, G. Savard, M. Cook, M. Rinehart, K. Kopitz. SEVENTH ROW: T. Cowan, R. Powell, P. Jardullo, D. Sibley, R. Berman, R. Caswell, J. Sousa, P. Baker, G. Thomas.

General Chorus

FIRST ROW, left to right: J. Berman, K. Dunn, T. Treannie, B. MacAulay, Mr. Mogilnicki, Director; J. Lee, R. Bigelow, J. Sand, C. Daddario. SECOND ROW: S. Melville, B. Sullivan, G. Fickert, S. Thompson, J. Allison, D. Fitzsimmons, L. James, S. Gagnon, S. Gauthier, L. Murdock, J. Mackiewicz. THIRD ROW: P. Waterman, M. Southwick, M. Letourneau, D. Willis, L. Roy, J. Hollis, M. Gaskin, J. Jackson, R. Harris, S. Lowder. FOURTH ROW: W. Figard, T. Nichols, C. Sullivan, W. Weger, A. Diaz, R. Borsari, E. Place, J. Shaw, J. Wood, R. Bagdasarian, B. Beckman, J. MacIntosh, R. MacDonald. FIFTH ROW: A. Briggs, S. Hosley, S. Young, P. Hull, R. Bernier, R. Webber, W. Adamiec, G. Pearson, R. Eldridge.

Orchestra

FIRST ROW, left to right: J. Washburn, N. Piver, J. Cushing, S. Donner, J. Thatcher, Mr. Nelson, Director; C. Harlow, C. Standish, M. Shaw, C. Mott. SECOND ROW: S. Hydorn, R. Martin, T. Boucher, B. Beckman, F. Cordeiro, E. Andrews, H. Jackson, T. Deane, K. Erickson, T. Eayrs, A. Moskoff, A. Thew, G. Gibbons. THIRD ROW: D. Silvia, F. Zion, K. Chapman, J. Powell, J. Rondelli, W. Thorson, K. Kopitz, D. Hale, R. Powell, M. Cook, G. Savard, P. Phelps, M. Ryder, P. Vasel.

Symphonic Band

FIRST ROW, left to right: R. Martin, B. Beckman, K. Erickson, C. Standish, Mr. Nelson, Director; F. Zion, M. White, D. Kayajan, B. Beckman. SECOND ROW: A. Moskoff, N. Piver, C. Harlow, E. Standish, J. Washburn, C. Boutin, D. DeArruda, M. Shaw, A. Thew. THIRD ROW: J. Tufts, J. Cushing, S. Donner, J. Cushing, G. Gibbons, A. Beckman, J. Falconeiri, T. Boucher. FOURTH ROW: T. Eayrs, J. Powell, D. Rockwell, K. Chapman, J. Rondelli, S. McLean, J. Cushing, K. Erickson, P. Phelps, T. Deane. FIFTH ROW: E. Andrews, M. Cook, M. Rinehart, D. Sibley, G. Stankus, R. Berman, D. Hale, R. Powell, L. Hale, K. Kopitz, G. Savard.

A Cappella Choir

FIRST ROW, left to right: S. Bittman, M. Donner, D. Perry, D. Jennings, D. Clark, S. Simones, J. Stuart, H. MacKenzie, B. Stuart, M. Donner. SECOND ROW: N. Piver, C. Carlson, C. Pierce, J. Thatcher, L. Shone, Mr. Mogilnicki, Director; B. Krol, S. Murphy, B. Korpinen, E. Weston, M. Michael. THIRD ROW: C. Garafalo, L. Mullen, B. Pollard, R. Guidaboni, S. Little, M. Howes, S. Randall, M. Beckman, R. Maddigan, K. Erickson, R. Tunstall, J. Lee. FOURTH ROW: J. Cushing, J. Tunstall, W. Hubschwerlin, A. Carmichael, R. Spencer, A. Gomes, W. Besegai, G. Cole, M. Strojny, B. Handy. FIFTH ROW: J. Phelps, B. Manwaring, T. Austin, G. Stankus, R. Eldridge, P. Savard, R. Phelps.

Glee Club

FIRST ROW, left to right: C. Mott, P. Carmichael, R. Shaw, P. Hinkley, L. James, Mr. Mogilnicki, Director; L. Zion, J. Bailey, E. Dascoulius, P. Perry, M. Bolton, C. Wilson, J. Lemmo. SECOND ROW: N. Francisco, R. Gillis, L. Bassett, S. Barrows, N. DesRosiers, E. Noon, M. Cole, P. Carney, L. Andrews, L. Silvia, D. Andrews, R. Gamache, E. Anderson, J. Mackiewicz, P. Washburn, N. Prescott, L. Wood. THIRD ROW: I. Vasel, S. Peckham, L. McNeil, N. Pena, K. Robbins, N. Quindley, J. Wiksten, P. Parmenter, D. Grose, D. Diaz, J. Atwood, L. Struck, B. Knorr, L. Paquin, B. Auger. FOURTH ROW: C. Simas, L. Amaral, C. Breland, P. Walker, L. Shaw, J. Sand, J. Parker, A. Beckman, B. Pattee, G. Fickert, D. Mazzilli, S. Moore.

National Honor Society

SEATED, left to right: P. Vasel, Secretary; W. Thorson, Vice-president; Mr. James, Miss Ryder, Advisors; M. Cook, President; G. Savard, Treasurer. SECOND ROW: C. Garafalo, M. Donner, B. Korpinen, T. Dimond, D. Haracz, J. Nye, S. Barrows, K. McQuade. THIRD ROW: B. Pattee, J. Cushing, M. Derrick, R. Welch, J. Parker, M. Eccleston, S. Randall.

Silver M

SEATED, left to right: M. Michael, Secretary; M. Sukus, Vice-president; Miss Thomas, Advisor; M. Donner, President; R. Stuart, Treasurer. SECOND ROW: E. Weston, J. Bailey, G. Savard, W. McLean, M. Cook, L. Giberti, P. Vasel. THIRD ROW: K. Chapman, E. Mulkern, J. McCrillis, A. Thomas, M. Eccleston, N. Piver.

Student Council

FIRST ROW, left to right: B. MacAuley, S. Murphy, L. Giberti, President; J. Gazzero, Vice-president; Mr. Farley, Mr. Walton, Advisors; B. Marzelli, Treasurer; G. Gibbons, Secretary; C. Goodhue, R. Shaw. SECOND ROW: K. Rudolph, D. Farley, J. Richardson, L. Mullen, C. Harlow, M. Eccleston, J. Cushing, M. Sukus, M. Penti, J. Wiksten, J. Cushing, J. Bailey, C. Pierce, K. Erickson, S. Peckham, C. Wrightington. THIRD ROW: N. Francisco, B. Beckman, B. Spencer, J. Cushing, S. McLean, A. Gomes, F. Washburn, A. Finneran, W. Thorson, E. Dinsmore, J. McCrillis, G. Savard, K. Chapman, R. Rockwell, M. Michael.

Girls' League

FIRST ROW, left to right: M. Eccleston, Treasurer; D. Clark, Vice-president N. Piver, President; R. Shaw, Secretary. SECOND ROW: B. Knorr, K. McQuade, A. Beckman, C. Garafalo. THIRD ROW: N. Perkins, P. Carmichael, P. Black, L. Andrews. FOURTH ROW: B. Johnson, R. Guidaboni, C. Scanlon, L. Amaral. FIFTH ROW: P. Hinckley, J. Thatcher, M. Ryder, M. LeTourneau, S. Melville.

French Club

FIRST ROW, left to right: D. Perry, Secretary; M. Donner, Treasurer; Miss Roht, Advisor; I. Savard, President; R. Shaw, Vice-president. SECOND ROW: B. Knorr, P. Carmichael, E. Weston, A. Willard, C. Scanlon, L. Burns, J. Curley, P. Pasquarello. THIRD ROW: S. Donner, J. Cushing, P. MacAuley, J. Lewis, L. Zion, S. Tremml, G. Fickert.

Newswriters' Club

SEATED, left to right: C. Garafalo, Librarian; R. Welch, Editor; Mrs. Millet, Advisor; S. Tremml, Assistant Editor; D. Haracz. SECOND ROW: R. Shaw, P. Carmichael, L. Mullen, P. Perry, L. Burns. THIRD ROW: L. Zion, J. Parker, W. Thorson, M. Strojny, N. Perkins. (Absent—P. Borsari).

Business Education Office

Left to right: P. Judge, J. Richardson, J. Nye, N. Dubord, P. Carlton, S. Barrows.

Business Club

FIRST ROW, left to right: Mrs. West, Advisor; D. Farley, Treasurer; C. Daddario, Secretary; F. Gaskin, Vice-president; J. Peckham, President. SECOND ROW: A. Borsari, E. Goodreau, D. Wilbur, A. Rezendes, C. Standish, D. Fish, J. Sanborn.

Biology Club – Beta

SEATED, left to right: Miss Dupee, Advisor; B. Knorr, C. Garafalo, M. Donner, A. Petkunas, J. Pena, M. Judge, I. Savard. STANDING: P. Judge, E. DeForrest, R. Jones, J. DeArruda, D. Massey, J. Pina, P. Pena, S. Little, M. Derrick, J. Parker, D. Haracz, M. Santos.

Lab Assistants

SEATED, left to right: C. Garafalo, S. Little, M. Penti, J. Lee, K. Rudolph, E. Buck. STANDING: Miss Dupee, Advisor; C. Thomas, R. Phelps, A. Finneran, J. Pena, P. Pena, D. Bennett, R. Jones, J. DeArruda, Mrs. Woodburn, Advisor.

Dance Band

FIRST ROW, left to right: Mr. Nelson, Director; W. Thorson, B. Manwaring, R. Martin, D. Hale, R. Berman, H. Deane, C. Boutin. SECOND ROW: R. Powell, M. Cook, L. Hale, E. Andrews, K. Erickson. THIRD ROW: K. Chapman, F. Eayrs, D. Kayajan, J. Rondelli, J. Cushing.

Bowling Club

FIRST ROW, left to right: Mr. Mann, Advisor; C. Daddario, R. Bigelow, J. Lemmo, F. Gaskin. SECOND ROW: B. Hebert, J. Berman, B. Hinds, E. Goodreau, S. Iampietro, J. Sanborn. THIRD ROW: M. Little, C. Standish, I. Pierce, S. Kahian, L. Rinehart. FOURTH ROW: D. Silvia, P. LeTendra, R. Green, L. Levellie, J. DeArruda.

Art Club

FIRST ROW, left to right: Miss Dowd, Advisor; J. Pina, A. Finneran, L. Paquin, T. Dimond, Mr. Fechter, Advisor.
SECOND ROW: J. Harris, S. Gagnon, L. Chase, J. Bradford, D. Fish, H. MacKenzie, F. Eayrs.

Potential Art Class

FIRST ROW, left to right: J. Vickery, D. Grose, M. Ashworth, L. Paquin, K. Robbins, B. Pattee, Miss Dowd, Advisor.
SECOND ROW: R. Carroll, J. Pina, R. Ortelt, A. Finneran, K. Kopitz, A. Briggs, T. Dimond, Mr. Fechter, Advisor.

Red Cross

FIRST ROW, left to right: Mr. Masi, Advisor; L. Nunes, J. DeArruda, J. Stuart, D. Krikorian, W. Wilson. SECOND ROW: P. Perry, J. Brown, J. Washburn, M. Beckman, S. Simones, J. Benson, L. Zion. THIRD ROW: A. Wood, F. Wilbur, W. Borek, G. Lavalley, B. Horan, H. Marshall, D. Piver.

Future Homemakers of America

Left to right: J. Ellis, J. DeThomaso, President; K. Penti, Miss Crockett, Advisor; P. Black, S. Shurtleff, P. Washburn.

Traffic Squad

FIRST ROW, left to right: K. Rudolph, B. Marzelli, J. McCrillis, L. Giberti, J. Gazzero, M. Eccleston, J. Cushing. SECOND ROW: M. Penti, C. Goodhue, R. Shaw, K. Erickson, M. Michael, M. Sukus, G. Gibbons, L. Mullen. THIRD ROW: E. Dinsmore, F. Washburn, P. Beaulieu, W. McLean, J. Cushing, A. Gomes.

"Head 'em up! Move 'em out!"

"Ah, my favorite class."

"Is anybody hungry?"

"Once over lightly."

"Look out below!"

"NO TALKING!"

"Is this good for the figure?"

"Exodus . . ."

Varsity Cheerleaders

FIRST ROW, left to right: M. Michael, D. Clark, Captain; S. Murphy. SECOND ROW: J. Blais, D. Fitzsimmons, P. MacAulay, M. Donner, C. Pierce.

Twirlers

KNEELING, left to right: H. Thomas, D. Farley. SECOND ROW: M. Ashworth, H. Strojny, D. Grose, Captain; S. Tremml, J. Harlow.

Freshman Cheerleaders

Left to right: P. Townes, D. Krikorian, Captain; S. Murphy, J. Stuart, B. MacAulay, P. Carney, D. Willis.

CLASSES

Junior Class Poll

Margaret Michael	MOST POPULAR	Clint Follett
Mary Sukus		
Kathy Rudolph	MOST LIKELY TO SUCCEED	Joe Cushing
Marsha Penti	MOST INTELLECTUAL	Robert Stuart
Gail Gibbons	MOST TALKATIVE	Ricky Ford
Laureen Mullen	MOST INDUSTRIOUS	John McCrillis
Sandra Conant	MOST CLEVER	Gary Weston
Linda Lopes	MOST ATHLETIC	Russell Smith
Candy Loheed	MOST SOPHISTICATED	Glenn Shurtleff
Nancy Perkins	MOST DRAMATIC	Brian Manwaring
Janet Washburn	BEST LOOKING	Jon and Robin Phelps
Sally Peckham	BEST NATURED	Bernie Horan
Kay Erickson	BEST MUSICIAN	John Rondelli
Becky Shaw	BEST DRESSED	Bernie Horan
Buffy Weston		
Brenda Pollard	BEST ALL ROUND	Alan Thomas
Donna Fitzsimmons		
Martha Standish	CLASS WIT	Alan Ballard
Carol Goodhue	CUTEST	Bruce Malenfant
Sue Murphy	CLASS FLIRT	Gary Lavalley
Stephanie Simones	FRIENDLIEST	Dennis Butler
Irma Vasel		
Mary Sukus	DID MOST FOR CLASS	John McCrillis
Margaret Michael		

"Live pure, speak true, right wrong, follow the king . . ."

Class of 1963

PRESIDENT .. John McCrillis

VICE-PRESIDENT ..... Margaret Michael

SECRETARY ..... Elizabeth Weston

TREASURER ..... Brenda Pollard

"And shining morning face . . ."

"Let me do the next one!"

"I've heard of white elephants but WHITE WHALES!"

"Quō usque tandem abutere, Catilina, patientā nostrā."

. . . Else, wherefore born?"

Sophomore Class Poll

Judy Bailey	MOST POPULAR	Edward Mulkern
Jan Lewis	MOST LIKELY TO SUCCEED	Edward Mulkern
Jan Lewis	MOST INTELLECTUAL	Dennis King
Dora Hubschwerlin	MOST TALKATIVE	Kent Erickson
Harriet Thomas	MOST INDUSTRIOUS	Ted Eayrs
Jean Cushing	MOST CLEVER	Ted Eayrs
Helen Strojny	MOST ATHLETIC	John Braga
Jan Lewis	MOST SOPHISTICATED	Stewart McLean
Heather MacKenzie	MOST DRAMATIC	Dennis King
Judy Bailey	BEST LOOKING	Kenneth Chapman
Sue Donner	BEST NATURED	Danny Farley
Mary Shaw	BEST MUSICIAN	Alan Moskoff
Linda Zion	BEST DRESSED	Ralph McQuade
Sue Donner	BEST ALL ROUND	Stewart McLean
Jane Harris	CLASS WIT	Joseph Bernabeo
Carol Gasunas	CLASS FLIRT	Kent Erickson
Cindy Pierce	CUTEST	Danny Farley
Cindy Pierce	FRIENDLIEST	Jim McNeil
Diane Farley	DID MOST FOR CLASS	Kenneth Chapman

"To strive, to seek, to find . . .

Class of 1964

PRESIDENT ..... Dennis King
VICE-PRESIDENT ..... Kenneth Chapman
SECRETARY ..... Susan Donner
TREASURER ..... Margaret Chase

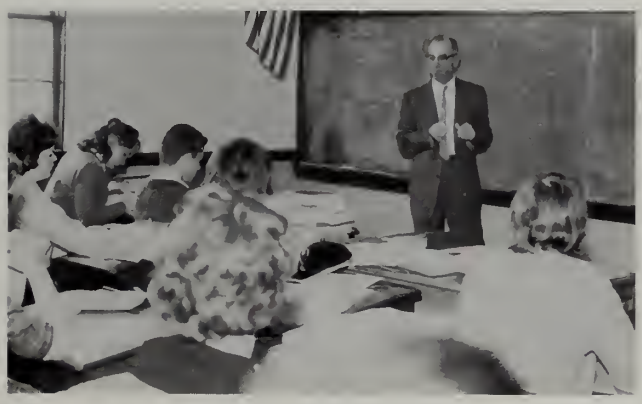

"Two unknowns? He must be kidding!"

"Hey, my protozoa are playing football!"

"Speak up!"

"Je ne comprend-pas!"

. . . And not to yield."

Freshman Class Poll

Shelia Murphy	MOST POPULAR	Howard Marshall
Glenna Fickert	MOST LIKELY TO SUCCEED	William Bonnar
Leslie Roy	MOST INTELLECTUAL	Robert Orlov
Mildred Cole	MOST TALKATIVE	Jerome Burke
Bonnie MacAulay	MOST INDUSTRIOUS	Bruce Beckman
Linda Shaw	MOST CLEVER	Stephen Cleverly
Jane Caswell	MOST ATHLETIC	David Marzelli
Leslie Roy	MOST SOPHISTICATED	David Sibley
Susan Melville	MOST DRAMATIC	Stephen Blais
Margaret LeTourneau	BEST LOOKING	Vincint Falconeiri
Lousie Amaral	BEST NATURED	Gary Lees
Marcia Ryder	BEST MUSICIAN	Eric Andrews
Dianne Krikorian	BEST DRESSED	Bruce Handy
Bonnie MacAulay	BEST ALL ROUND	Michael Garafalo
Alvina Silva	CLASS WIT	David Thomas
Sheila Murphy	CUTEST	David Morrone
Mildred Cole	CLASS FLIRT	David Piver
Louise Amaral	FRIENDLIEST	Gary Lees
June Stuart	DID MOST FOR CLASS	David Thomas

Class of 1965

PRESIDENT ..... Howard Marshall
VICE-PRESIDENT ..... Philip Jardullo
SECRETARY ..... Jerome Burke
TREASURER ..... Mildred Cole

"Only three years to go . . ."

"The mechanical advantage of a pulley is?"

"Hic, haec, hoc . . ."

"This is a TEST?"

. . . Beyond the utmost bound of human thought."

ATHLETICS

Girls' Varsity Hockey

Record 1961
Won 1 Lost 4

FIRST ROW, left to right: H. Thomas, N. Dubord, J. Gazzero, A. Beckman, N. Piver. SECOND ROW: M. Andrews, M. Donner, H. Strojny, S. Barrows. THIRD ROW: P. Paulson, Mrs. Record, Coach; J. Lee, L. Nunes, G. Cole, J. Richardson.

Girls' Junior Varsity Hockey

Record 1961
Won 1 Lost 1 Tied 2

FIRST ROW, left to right: D. Hubschwerlin, L. Burns, S. Tremml, J. Caswell, P. Borsari, B. Burns, A. Silva. SECOND ROW: M. Nunes, S. Lowder, L. Barrows, A. Wilkins, K. Lopes, M. Ferraguto, L. Zion. THIRD ROW: M. Chase, Mrs. Record, Coach; B. Furtado, B. Barrows, R. Fernandes, J. Lopes, J. Bailey, S. Little.

Girls' Varsity Basketball

Record 1961-62
Won 12 Lost 2

Left to right: Mrs. Record, Coach; J. Parker, P. McAulay, J. Lee, M. Strojny, Co-captain; J. Harlow, Co-captain; A. Beckman, B. Marzelli; L. Zion, S. Tremml, Managers.

Girls' Junior Varsity Basketball

Record 1961-62
Won 6 Lost 4

FIRST ROW, left to right: P. Borsari, S. Simones, C. Gasunas, I. Pierce, H. Strojny, Co-captain; M. Andrews, Co-captain; J. Lewis, M. Standish, D. Silvia. SECOND ROW: P. Carney, M. Perham, J. Wiksten, A. Willard, J. Cushing, J. Bailey, J. Caswell. THIRD ROW: Mrs. Record, Coach; P. Barrows, J. Peckham, B. Barrows.

MEN

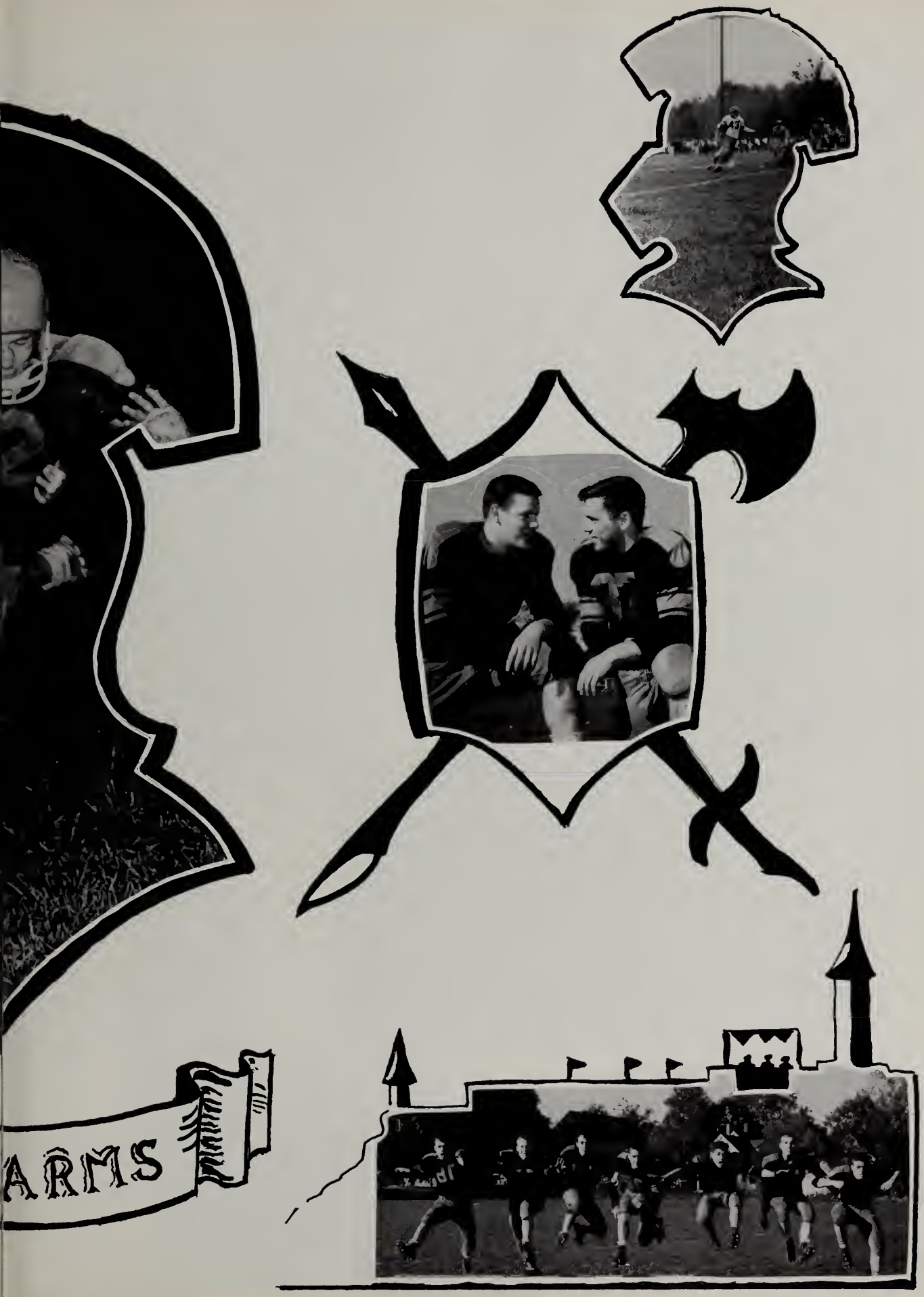
ARMS

Varsity Football

FIRST ROW, left to right: J. Farmer, W. Houlihan, A. Salley, H. Jackson, B. Hull, J. Newcomb, W. McLean, L. Giberti, R. Bernier, R. Welch, C. Bettencourt, P. Beaulieu, R. Krikorian. SECOND ROW: Manager, M. Weaver; Coach Vincent, S. Manogue, D. Butler, T. Akers, J. Perkins, B. Horan, J. Phelps, B. Parent, R. Smith, A. Thomas, C. Valler, P. Bernabeo, C. Follett, B. Leonard, Coach Masi, Coach Antone. THIRD ROW: Manager P. Harrison, Manager G. Thayer, R. D'Elia, D. Akers, B. Tubman, J. Cabral, R. Powell, A. Cole, J. Braga, J. Freitas, E. Mulkern, J. Braga, R. Stuart, B. Malenfant, C. Wills.

Varsity Basketball

Record 1961-62
Won 17 Lost 4

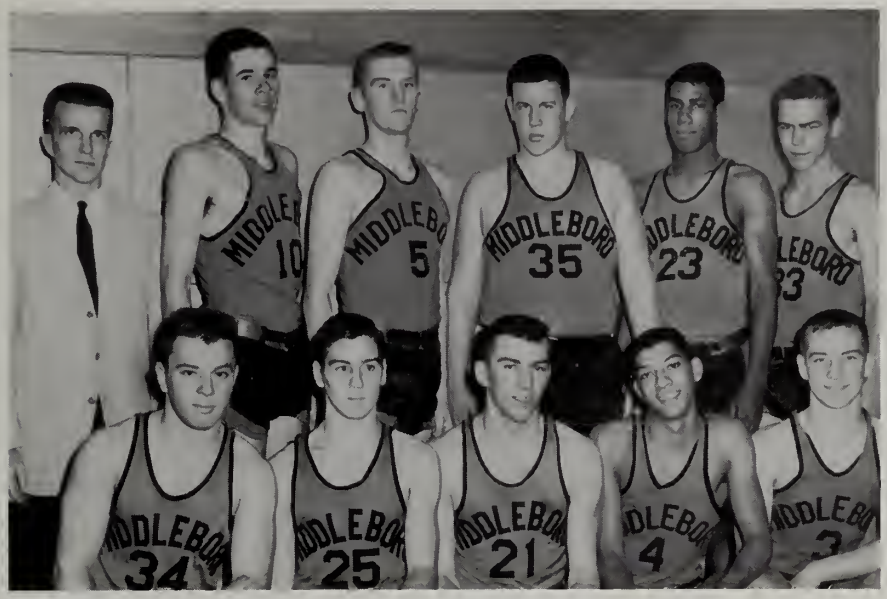

FRONT ROW, left to right: L. Giberti, P. Beaulieu, A. Salley, A. Gomes, R. Stuart.
BACK ROW: Coach Brown, R. Berman, S. Manogue, W. McLean, R. Smith, H. Lawrence.

Co-Captain
ARNOLD SALLEY

Co-Captain
BUDDY GOMES

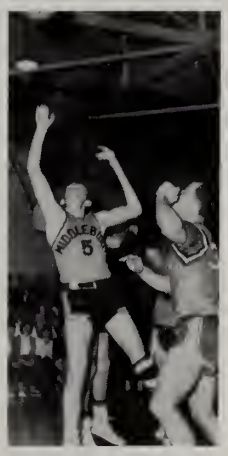

Track

Left to right: E. Andrews, C. Thomas, J. Cushing, A. Gomes, B. Hull, R. Smith, Mr. James, Coach; P. Jardullo, E. Dinsmore, M. Cook, T. Offley, R. Gomes, J. Williams.

Cross Country

FIRST ROW, left to right: J. Williams, A. Offley, J. Cushing, R. Gomes, J. Dainis, E. Grishey. SECOND ROW: M. Cook, J. DeArruda, E. Dinsmore, P. Hull, A. Gomes, R. Paiva, Mr. James, Coach. THIRD ROW: S. Kahian, J. Powell, T. Ryder, R. Meuse, A. Thew.

Junior Varsity Basketball

Record 1961-62
Won 9 Lost 8

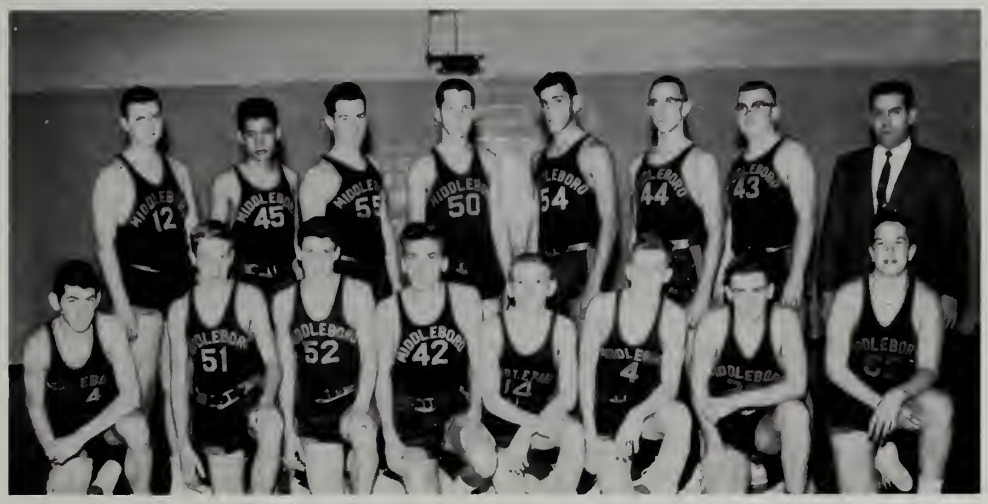

FIRST ROW, left to right: J. Richards, C. Abramson, J. Rondelli, W. Hitchcock, G. Weston, B. Mallenfant, K. Chapman, S. McLean. SECOND ROW: J. Cabral, C. Valler, W. Jacintho, L. Jackson, J. Braga, A. Thomas, B. Manwaring, Mr. Antone, Coach.

Record 1961-62
Won 13 Lost 0

Freshman Basketball

FIRST ROW, left to right: M. Weston, J. Burke, J. Dooley, R. Orlov, H. Marshall, D. Marzelli, R. Brown, B. Handy, B. Beckman, G. Stuart. SECOND ROW: W. Gomes, R. Smith, R. Eldridge, P. Jardullo, P. Hull, D. Kwesell, S. Phinney, E. Johnson, E. Andrews, R. Brady.

ADVERTISERS

Compliments of
DEAN-MORRIS
SHOE CO., INC.
Jackson St.
Middleboro

FAHEY
FUNERAL SERVICE
ROBERT CARTMELL
Director

MIDDLEBORO TRUST COMPANY
10 Center Street
Middleboro, Mass.
Member of
FEDERAL DEPOSIT INSURANCE CORPORATION

ATWOOD COSTELLO

CHEVROLET

67 Everett St.
MIDDLEBORO, MASS.

Your Friendly Chevrolet Dealer

FAGERBERG'S GARAGE

103 Everett Street
MIDDLEBORO—497

Complete Automotive Service

JA-MER TURKEY RANCH

Turkeys Year Round

1113 Plymouth St. Middleboro, Mass.
PHONE 211-M

COMPLIMENTS OF

WALTER SAVARD

Fuel Oil

ALLAN'S TRAILER PARK
East Grove St.
Middleboro, Mass.

Compliments of
AL'S DINER

PETE & MURIEL'S
South Middleboro
Route 28

MID-TOWN FUEL CENTER
Corner Cranberry Highway
and Wareham St.
Middleboro, Massachusetts
Tel. Middleboro 2040

Compliments of
G. FAGERBERG REALTY
Owner Merle C. Washburn Jr.
Tel. Midd. 111

Compliments of
A FRIEND

Best Wishes
to the Class of '62
From
MR. STEPHEN STANKUS

Best Wishes
to the Class of '62
From
MRS. ANN STANKUS

It Pays to Shop at
DOR-ETTA'S DRESS SHOPPE
Ladies' Apparel Sizes 5-15, 12-24½
Near Plymouth Shoe Tel. 1464-J

Compliments of
MELLO'S
Country Super Market

Compliments of
A FRIEND

GEORGE H. STILES
Walkover Shoe Store
29 Center St. Tel. 102
Middleboro

Compliments of
CENTRAL MONUMENT CO.
938 Center St. Tel. 1709

Compliments of
WRIGHT'S BARBER SHOP
115 Center Street

Compliments of
ALDEN WILBUR'S ESSO STATION
Rt. 28 and Spruce St.
So. Middleboro, Mass.

Compliments of
PETER'S
SHOE REBUILDING

Compliments of
The

MIDDLEBOROUGH CO-OPERATIVE BANK

BOSTON - FALMOUTH EXPRESS

HOME OFFICE: Middleboro, Tel. 183
BOSTON TERMINALS
529 Commercial St., Tel. CA 7-6130
150 Kneeland St., Tel. LI 2-7008

CAPE COD and the SOUTH SHORE

Best Wishes
To the Class of '62
From

MR. AND MRS.
MALCOLM A. COOK

Congratulations, Class of '62

MOSKOFF'S SUPER MARKET

BEDFORD STREET
Middleboro, Massachusetts
TEL. 550

Students' Savings Accounts Welcome

MIDDLEBOROUGH SAVINGS BANK

Middleboro, Mass.

Safety for Savings
Since 1873

Compliments of

THE MIDDLEBORO GAZETTE

Established 1852

PHONE 176 OR 1706

THE BOSTON STORE

CENTER STREET

Best Wishes to the Class of
1962

NEMASKET
CONSTRUCTION COMPANY
35 Fairview Street
Middleboro, Massachusetts

Congratulations to the Class of '62
WILLIAMS LUMBER COMPANY
OF MIDDLEBORO, INC.
Building Materials and Service
15 WAREHAM STREET
Middleboro Massachusetts

GAS, INCORPORATED
Bottled Gas
and
Appliances
Rt. 28, Middleboro, Mass. Tel. MID. 270

Compliments of

TWIN'S BEAUTY NOOK

POP'S 24 HOUR SERVICE

Earle J. Harris, Prop.

"Open 24 Hours Every Day of the Year"

Gas—Oil—Tires—Batteries

ROUTE 28—PHONE 1303

Mobil

Compliments of

MAXIM MOTOR COMPANY

Motor Driven Fire Apparatus

HUGHE'S FORD SALES, INC.

570 Wareham Street
Middleboro

Your Quality Ford Dealer

Compliments of

WARREN ABAIR PLUMBING & HEATING

Phone 1621

GIBERTI'S APOTHECARY

Modern Prescription Service

JOHN GLASS JR. SQUARE

Phone Middleboro 96 or 1730

Compliments of

DR. AND MRS. J. V. GIBERTI

Best Wishes

CASWELL BROTHERS

North Middleboro

ARTHUR P. VASEL

Designer and Maker
of Fine Furniture

112 East Main St.
Middleboro, Mass.

Tel. 688-W

Visit Ocean Spray's

WELCOME SHOP & MUSEUM

On Cranberry Highway, Rte. 28
ONSET, MASS.

Gifts • Novelties • Cranberry Specialties
All the Cranberry Juice You
Can Drink Only 10c

OCEAN SPRAY CRANBERRIES, INC.

Made Right Feeds

C. P. WASHBURN

Lumber and Building Material
Plumbing and Heating

Compliments of

CRAIG'S PHARMACY

Rexall DRUGS

Compliments of
H. L. THATCHER AND CO.
—Printers—
Middleboro, Mass.

DIMOND'S CAB
Radio Dispatched—24-Hour Service
Telephone 400
Office At 453 Center Street

Compliments of
A. R. GLIDDEN & SON
"The Value-Giving Store"

Tel. Middleboro 1419-W
KEARNEY'S
Used Furniture—Antiques—Bric-A-Brac
155 Center Street Middleboro, Mass.

Compliments of
WORK BASKET
67 Center Street
Middleboro, Mass.

Compliments of
AUGIE'S
TEXACO SERVICE STATION

Compliments of
MARION'S LAUNDROMAT
Center Street Middleboro

FAY'S UPHOLSTERING
749 Center Street Phone 1225

Compliments of
H. T. CLEVERLY AND SON
15 North Main St.

BROWN'S ESSO SERVICE
Traffic Circle
Middleboro

Compliments of
CENTER CARD SHOP

Compliments of
PETERSON MOTEL
Middleboro, Mass.

Paint and Wallpaper
T. F. BOUCHER

WILLIAMS'
TRADING POST AND ANNEX
Rt. 28—Cranberry Highway
South Middleboro
OPEN YEAR ROUND

Compliments of
BLUE PLATE

SIMMON'S AUTO SERVICE
South Middleboro, Mass.

Compliments of

YOUNG'S TEXACO STATION

FARRAR'S HOMEMADE ICE CREAM

We Retail, Wholesale, Cater

TELEPHONE 810
EVERETT SQUARE

"'Ice Cream Merchants for Three Generations"

STEVE'S SPORT DEN

Sporting Goods of All Kinds

143 Center Street
TEL. 1216

Compliments of

A FRIEND

Compliments of

MATSAM DEPARTMENT STORE

57-59 Center Street
Middleboro

PERRY'S AUTOMOTIVE SERVICE

85 CENTER STREET
Middleboro, Mass., Tel. 2094

Specializing in:

Motor Tune-up
Brakes
Front End Alignment

SHAW'S, INC.

Furniture
and
Electrical Appliances

133 Center St.
MIDDLEBORO, MASS.

To Protect What You Have
Telephone 36

FREDERICK S. WESTON INSURANCE AGENCY

Winthrop R. Manwaring

15 CENTER ST. MIDDLEBORO, MASS.

WIRTHMORE FEEDS

Joseph W. MacAlister

87 School Street
Middleboro

TEL. 1321

Compliments of
the

DONUT DELITE

132 North Main Street
Middleboro

Compliments of

SHURTLEFF HARDWARE STORE

12 No. Main St.
Middleboro, Mass.

PHONE 40

CEDARVALE NURSING HOME

A quiet, restful, environment for Convalescents, Post-Operatives and the Aged.

PLEASANT ST. NO. MIDDLEBORO
TEL. 1425

Compliments of

DI-MO TOOL

B & H AUTO SUPPLY

27 North Main St.
Middleboro, Mass

PHONE 2011

Compliments of

LUCY BRALEY'S CANDY KITCHEN

Cranberry Highway
South Middleboro, Mass.

Compliments of

"MAC" LOGG KABIN

Class of '30

MANNIE COSTA'S
Texaco Service Station
Cranberry Highway
MIDDLEBORO
TEL. 579
Expert Lubrication

Compliments of
NEMASKET OIL CO.
To the Class of '62
TEL. 827
Range and Fuel Oils

CANNON
BUICK and PONTIAC
Sales and Service
95 WAREHAM ST.
Middleboro, Massachusetts
TEL. 1345

Compliments of
SULLIVAN'S
NEWS AGENCY

Compliments of
MIDDLEBORO
CLOTHING CO.
Men's and Boys' Wear
SINCE 1894

Best Wishes
to the Class of '62
From
MRS. ANNA M. BALTIS

MURPHY'S
PACKAGE STORE
For Fine Liquors,
Wines, Beers
167 CENTER ST.
Telephone 56

Congratulations,
Class of '62
A. J. GIBERTI
Electrical Contractor

JANE'S
BEAUTY SALON
Everett Square
Tel. 2290

TONY'S
A. R. PARKER
DRIVE-IN
Eat in or Take Out
Fine Foods and Ice Cream

Compliments of
M. L. HINKLEY & SON
Jewelers
51 CENTER STREET
Middleboro

Compliments of
BRIGGS OIL

Good Luck to 1962
BEN and MILDRED

ERNEST JUDGE & SON
Paint and Wallpaper
East Main St., Middleboro Tel. 1599

Compliments of
MIDDLEBORO OFFICE SUPPLY

Compliments of
GAUDETTE'S
PACKAGE STORE

Compliments of

WINTHROP-ATKINS
COMPANY

O'TOOLE
PLUMBING
HEATING

14 North Street
Tel. 1702

CASSIDY'S AUTO BODY

"We work
on beautiful bodies."

J. F. JENNEY COAL COMPANY
Coal—Fuel Oils
Winkler Heating Systems
Middleboro 238

MARTENSON'S
Apparel for Men and Boys
McGregor Sportswear—Manhattan
Shirts—Alligator Rainwear
Mayfield Clothes—Formal Wear
Cr. Oak and Center St.

LORENZO'S
ITALIAN DRIVE-IN
Rt. 44-28
Open: April-Nov.
Specializes in
Pizzas and Italian Foods

Compliments of

THE RED COACH GRILL
Traffic Circle

MIDDLEBORO, MASSACHUSETTS

THE YEARBOOK STAFF

ROBERT L. CUSHING
INSURANCE

2 Thatcher's Row
Middleboro, Mass.

Established 1884

BARNICOAT
MONUMENT COMPANY

Route 28
Middleboro, Massachusetts
TEL. 2024

Compliments of

PLYMOUTH SHOE COMPANY
and
LEONARD AND BARROWS
SHOE COMPANY

Best Wishes
to the Class of
1962
FLYNN'S HEATING SERVICE
96 Pearl St.

BAY STATE
ALUMINUM CO., INC.
Smelters and Refiners
154 Everett St.
P.O. Box 89 Tel. Midd 1251-W

Compliments of
CHURCH COAL COMPANY

THE WARREN KAY VANTINE STUDIO, INC.

Officially Serving
the Class of
1962

132 Boylston Street
BOSTON, MASSACHUSETTS

Compliments of
MIDDLEBORO LAUNDRY
Wareham Street
TELEPHONE 6

Compliments of
MODERN CLEANERS
11 No. Main St.
MIDDLEBORO

Nutritious
DAIRY PRODUCTS
Compliments of
WIKSTEN BROS. DAIRY

OTTO'S HAIR STYLES
260 Center St.
Middleboro
TEL. 1500

Everything That a Drug Store Should Have

BUCK'S PHARMACY
PRESCRIPTION SERVICE SINCE 1867

Phone 234

Compliments of
NEMASKET
TRANSPORTATION
Middleboro

Compliments of
SAMUEL ORLOV, M.D.
Tel. Middleboro 1148
10 RELAND ST. MIDDLEBORO

TOWN CLEANERS
of
MIDDLEBORO, INC.
Corner of High and Center
TEL. 2759

BONNAR'S
PAINT
and
WALLPAPER
CO.

CREEDON THE FLORIST
RAY MEEHAN, Prop.
Flowers for All Occasions
Flowers Telegraphed Anywhere
113 Wareham St.
TELEPHONE 421

BEST WISHES
From
DR. JOSEPH D. COMALLI

Compliments of
DANIEL F. McNEARNEY
Insurance of Every Description
20 S. MAIN ST.
Middleboro, Mass.
Tel. 131 or 89-W

Compliments of

CLYDE S. THOMAS INC.

Insurance

Compliments
of the
HERO MFG. CO., INC.

Compliments of
HALSIL PRODUCTS CO.,
INC.
19 Jackson St.
Middleboro, Mass.

Compliments of
ROBERT AYOTTE
Realtor

Compliments of
LETENDRE THE BARBER

Compliments of
MYLES STANDISH
SERVICE STATION

Compliments of
GEORGE THE BARBER
Wareham Street

Compliments of
SISSON'S OIL CO.
South Middleboro
Fuel Oil—Bottled Gas

Compliments of
the
TWIN ELMS MARKET

Compliments of
DR. GERALD J. GARAND
Optometrist
17 So. Main St. Middleboro, Mass.
Telephone Middleboro 2791

THE
GOLDEN
SPUR
LAKEVILLE

IF IT'S GOOD FOOD
YOU WANT--
Visit

ANCHRIER CHAPTER

MIDDLEBORO
MEMORIAL
HIGH
SCHOOL

T. M. RYDER & CO.

Established 1877

Ralph W. Maddigan, Sr. ● Ralph W. Maddigan, Jr.

INSURE OR HAVE ETERNAL VIGILANCE

111 Center St. Phone 411-W

Middleboro, Mass. Phone 1094

Insurance

LLOYD PERKINS and SON

Metal Work and Furnaces
Plumbing and Heating
Water Systems—Oil Burners

TELEPHONE 326 59 WAREHAM ST.

Compliments of

EUGENE'S

Compliments of

WALTER E. LANG

Electrician

Compliments of
FREE & KEN
Carpenters and Builders
TEL. 813

Compliments of
DUNBAR'S
SERVICE STATION
Tel. 1464-W — Bedford Street

SYD YOUNG'S
REFRIGERATION
1196 Plymouth Street
Middleboro, Massachusetts
Tel. 1511

LEO KAHIAN
FURNITURE COMPANY
866 Center Street
Middleboro, Mass. Phone 502-W

STANLEY'S MOTOR SALES
West Grove Street, Route 28
Middleboro Tel. 1217
Dodge Cars and Trucks

Compliments of
FAIETTI'S
FASHION SHOPPE

Tel. 2232
JOSEPH M. SCANLON
Business and Personal Life Insurance
Accident and Sickness Insurance
Employee Benefit Plans
Representative
METROPOLITAN LIFE INSURANCE COMPANY

Compliments of
ALBERT T. MADDIGAN

Compliments of
LAKEVILLE
RECREATION CENTER
Bowling

Compliments
of
A FRIEND

Compliments
of
HELEN'S BEAUTY SALON

The Latest in Hair Styles Tel. 1577
VALERIE'S BEAUTY SHOP
132 No. Main St. Middleboro, Mass.

KEITH AND ALGER
3 Bank Bldg.
Middleboro, Mass.

BEST WISHES
to the Class of '62 From
MR. AND MRS.
CARMEN GARAFALO

GIBBS FLOWER SHOP
139 Center Street
Middleboro, Mass.

MARIA'S CARD and GIFT SHOP
9 South Main St.
Formerly Win's Camera and Card Shop

SPONSORS

Mr. and Mrs. James H. Jennings

Dave and Betty

Puddy and Barbara

Mr. and Mrs. Lester Thorson

Ethel and Cappy

Mal and Butch

Donna and Phil

Linda and Joyce

Linda Wheeler

The Mouseketeers

Karol and Frank

Nancy and Lenny

David and Cindy

Bob and Carol Garafalo

Arthur Mathiew, Jr.

Vincent Gerrior

Jean Cushing

Friends of the Leaping Leper

Ray Erickson

Roberta Harris

Donna and Phil, 1961

Joyce and Richard

Pat Dwyer

The Fratus Family

Tom Dimond

Heather Ann Cloud

Mr. and Mrs. W. Earl Derrick

Eiram

Dr. Parkerelli

Janice and Jerry

Leirum

Jacky and Kenny

Judy and Larry

Stevie, Debbie, and Robie

Bubbles

Mr. and Mrs. George Piver and David

S-Sgt and Mrs. Daniel Beaton

Capt. and Mrs. Louis Falconieri and Tommie

The Ralph McQuade Family

Lillian DeArruda

Mr. and Mrs. Kurt A. Carlton

Millie Cole

Zeldagard and Gertie Hornpout

Donna Fish

Margaret Chase

Nancy Fransico

Carol and Albert Maddigan

Nancy and Brad

Mr. and Mrs. Roger J. Dwyer

Mr. and Mrs. George Dubord

The Clark Family

Bob Martin

Barbara E. Crockett

Joseph L. King

John C. Wallace

Elizabeth M. Roht

Helen S. Millet.

A.P. Melin

Bessie M. Veazie

Marion B. Thomas

Elizabeth F. Kraus

Dorothy L. Wetherbee

Franklin E. James

Donald Burling

Faith H. Buck

Charles L. Manos

Cecile E. West

Robert Moglinicki

Helen V. Ford

Mary Anacki

Richard E. Nelson

Ethel E. Farley

Joyce M. Jenness

Walter G. Hicks

Catherine Mac Donald

Joseph S. Antone

Joseph A. Masi

Henry Battis

Harold E. Card

Helen A. Pardey

Phyllis A. Dupee

Janet Batchelder

Margaret H. Ryder

Elizabeth Manos

Mary A. Record

Allen W. Mann

Evelyn F. Whitty

Horace D. Woodhouse

Robert D. Brown

EMARO